

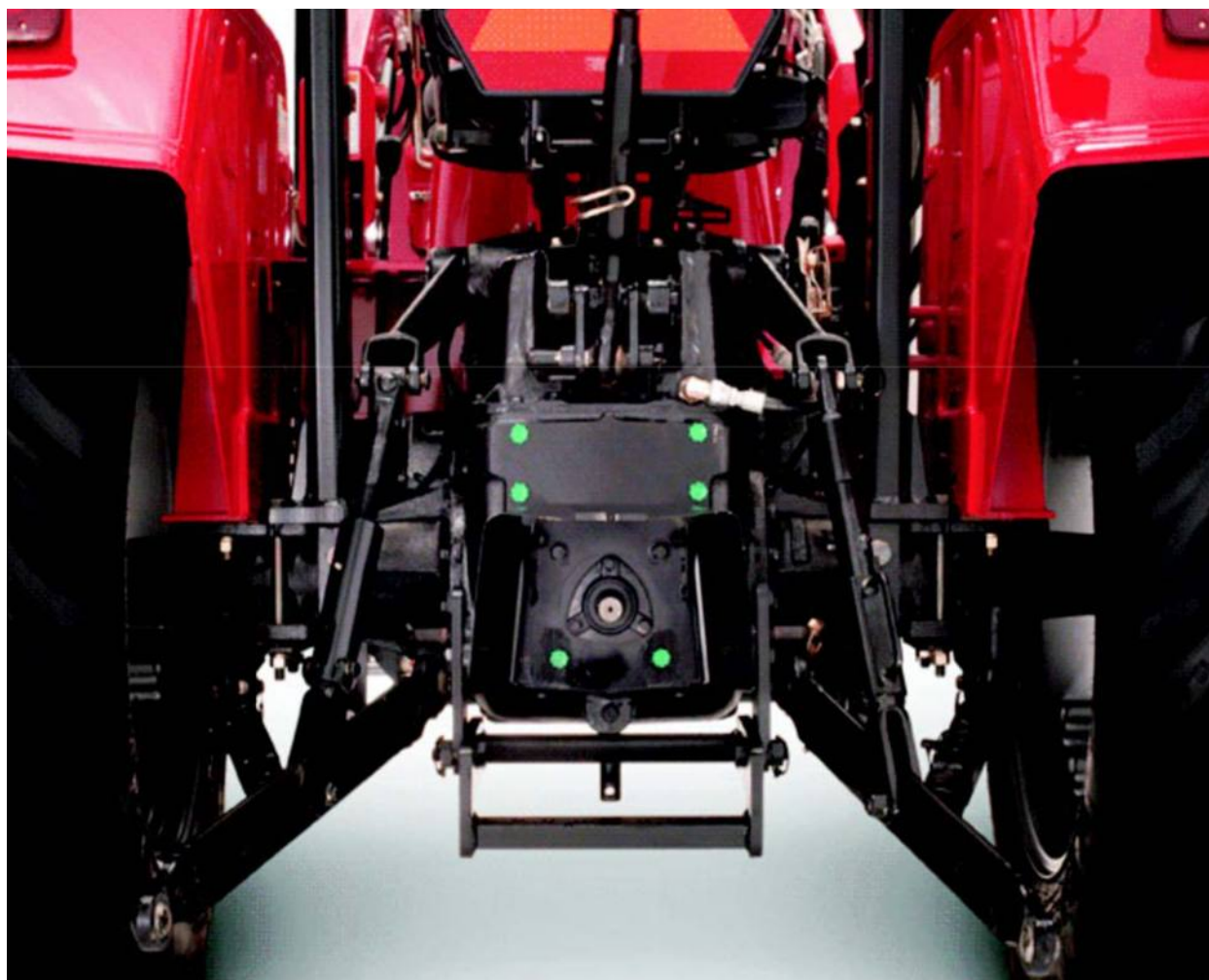

Manufacturers of Agricultural & Trailer Parts

[www.thejdcgroup.com](http://www.thejdcgroup.com)

PRODUCTS  
• Catalogue

Customer satisfaction is the ultimate goal  
of our company

## About Us

In the dynamic world of agricultural and mechanical components, The JDC Group stands as a beacon of trust and innovation. We take immense pride in introducing ourselves as a leading manufacturer of a diverse range of products, including Combine Parts, Tractor Linkage Parts, Agricultural Parts, Truck Trailer Parts, and much more.

Our journey begins with our roots as Sandstorm Steels Private Limited. Over the decades, we have nurtured our experience and honed our expertise, consistently evolving to meet the ever-changing needs of the agricultural and mechanical industries.

At the heart of The JDC Group lies an unwavering commitment to excellence. This commitment transcends every aspect of our business, from our headquarters in Delhi to our state-of-the-art manufacturing facility in Ludhiana. Located strategically in the heart of India's agricultural industry, this facility is a testament to our dedication to delivering cutting-edge mechanical innovation to our global clientele.

Our philosophy revolves around building enduring relationships with our clients. We recognize that every client is unique, and we invest the time to fully comprehend their specific requirements. We firmly believe in collaborative partnerships that foster mutual growth and success. Your success is, unequivocally, our success.

Our vision is to consistently be at the forefront of innovation in the agricultural and mechanical industries. We are resolutely committed to pushing the boundaries of what is possible and delivering solutions that empower our customers to achieve their goals with unparalleled efficiency and effectiveness.

We extend our heartfelt gratitude to you for considering The JDC Group as your partner in mechanical solutions. If you have any inquiries, require further information, or wish to discuss your specific needs, please do not hesitate to reach out to us. We eagerly anticipate the opportunity to serve you and contribute to your enduring success.

## **Combine Parts** 6-20

Guards	6-15
Clips	16
Retractable Finger	17
Blades	18-20

## **Implement Parts** 21-25

## **Linkage Parts** 26-97

Guided Cone Balls	27
Linch Pin	28
Conversion Bush	29-31
Lift Arm Pin	32-34
Hitch Pin	35-36
Bent Handle	37
Implement Mounting Pin	38-39
Chains	40-41
P.T.O. Adaptors	42-44
Stabiliser	45-48
Bale Spear	49
Yokes	50
Leveling Arm / Ratchet Jack	51
Stabiliser	52
Top Link Assembly	53-58
Top Link End	59-61
Ball	62-64
Locking Collars	65

## **Linkage Parts** 26-97

Hitch Balls	66
Lower Links	67
Weldon Ends	68-89
Draw Bars	90-92
Top Link Pin	93-94
Clevises	95-97

## **Truck Trailer Parts** 98-112

Hitch Eye	99
Towing Eyes	100-102
Towing Hitches	103
Parking Jacks	104-105
Pins	106-107
Drop Closure	108
Hinge & Pin	109-111
Rope Hook	112

## **Forging Parts** 113-115

Forging Items	113-115
---------------	---------

# Combine Parts

Info	Description
Part Number	JDC-240
OE Ref. No.	H61954
Colour	Clear Lacquer Coated
Material	EN8D / SAE1045
Heat Treatment	Induction Hard Cutting Edges, Double Hard

Info	Description
Part Number	JDC-11228
OE Ref. No.	
Colour	JD Green Coated
Material	EN8D / SAE1045
Heat Treatment	Induction Hard Cutting Edges

Info	Description
Part Number	JDC-299
OE Ref. No.	1307299C1-C2
Colour	Clear Lacquer Coated
Material	EN8D / SAE1045
Heat Treatment	Induction Hard Cutting Edges

Info	Description
Part Number	JDC-231
OE Ref. No.	10531M1
Colour	Clear Lacquer Coated
Material	EN8D / SAE1045
Heat Treatment	Induction Hard Cutting Edges

Info	Description
Part Number	JDC-1183
OE Ref. No.	118344
Colour	Black Coated
Material	EN8D / SAE1045
Heat Treatment	Induction Hard Cutting Edges, Double Hard

Info	Description
Part Number	JDC-225
OE Ref. No.	71341601
Colour	JD Green Coated
Material	EN8D / SAE1045
Heat Treatment	Induction Hard Cutting Edges

Info	Description
Part Number	JDC-379720
OE Ref. No.	80379720
Colour	Yellow Coated
Material	EN8D / SAE1045
Heat Treatment	Induction Hard Cutting Edges, Double Hard

Info	Description
Part Number	JDC-245
OE Ref. No.	748178
Colour	Black Coated
Material	EN8D / SAE1045
Heat Treatment	Induction Hard Cutting Edges

Info	Description
Part Number	JDC-626295.1
OE Ref. No.	676235.4
Colour	Black Coated
Material	EN8D / SAE1045
Heat Treatment	Induction Hard Cutting Edges, Double Hard

Info	Description
Part Number	JDC-218H
OE Ref. No.	219190
Colour	Clear Lacquer Coated
Material	EN8D / SAE1045
Heat Treatment	Induction Hard Cutting Edges, Double Hard

Info	Description
Part Number	JDC-210
OE Ref. No.	483500R3
Colour	Clear Lacquer Coated
Material	EN8D / SAE1045
Heat Treatment	Induction Hard Cutting Edges

Info	Description
Part Number	JDC-215
OE Ref. No.	
Colour	Clear Lacquer Coated
Material	EN8D / SAE1045
Heat Treatment	Induction Hard Cutting Edges

Info	Description
Part Number	JDC-250
OE Ref. No.	49312
Colour	Black Coated
Material	EN8D / SAE1045
Heat Treatment	Induction Hard Cutting Edges

Info	Description
Part Number	JDC-215H
OE Ref. No.	683994M1
Colour	Clear Lacquer Coated
Material	EN8D / SAE1045
Heat Treatment	Induction Hard Cutting Edges, Double Hard

Info	Description
Part Number	JDC-270
OE Ref. No.	613838R3
Colour	Red Coated
Material	EN8D / SAE1045
Heat Treatment	Induction Hard Cutting Edges

Info	Description
Part Number	JDC-275
OE Ref. No.	290385
Colour	Clear Lacquer Coated
Material	EN8D / SAE1045
Heat Treatment	Induction Hard Cutting Edges

Info	Description
Part Number	JDC-118344
OE Ref. No.	
Colour	Clear Lacquer Coated
Material	EN8D / SAE1045
Heat Treatment	Induction Hard Cutting Edges

Info	Description
Part Number	JDC-290
OE Ref. No.	86544410
Colour	Black Coated
Material	EN8D / SAE1045
Heat Treatment	Induction Hard Cutting Edges

Info	Description
Part Number	JDC-7053
OE Ref. No.	H213507
Colour	Clear Lacquer Coated
Material	EN8D / SAE1045
Heat Treatment	Induction Hard Cutting Edges, Double Hard

Info	Description
Part Number	JDC-8933
OE Ref. No.	H213398
Colour	Clear Lacquer Coated
Material	EN8D / SAE1045
Heat Treatment	Induction Hard Cutting Edges, Double Hard

Info	Description
Part Number	JDC-8053
OE Ref. No.	H213507
Colour	Clear Lacquer Coated
Material	EN8D / SAE1045
Heat Treatment	Induction Hard Cutting Edges, Double Hard

Info	Description
Part Number	JDC-5043
OE Ref. No.	H213408
Colour	Clear Lacquer Coated
Material	EN8D / SAE1045
Heat Treatment	Induction Hard Cutting Edges, Double Hard

Info	Description
Part Number	JDC-K01
OE Ref. No.	
Colour	Golden Plated
Material	EN8D / SAE1045
Heat Treatment	Induction Hard

Info	Description
Part Number	JDC-B02 / 27624
OE Ref. No.	
Colour	Blue Coated
Material	EN8D / SAE1045
Heat Treatment	Induction Hard

Info	Description
Part Number	JDC-B01 / 27622
OE Ref. No.	
Colour	Blue Coated
Material	EN8D / SAE1045
Heat Treatment	Induction Hard

Info	Description
Part Number	JDC-K101
OE Ref. No.	
Colour	Black Coated
Material	EN8D / SAE1045
Heat Treatment	Double Hard

Info	Description
Part Number	JDC-5043
OE Ref. No.	H213408
Colour	Clear Lacquer Coated
Material	EN8D / SAE1045
Heat Treatment	Induction Hard Cutting Edges, Double Hard

Info	Description
Part Number	JDC-C01 / 218547
OE Ref. No.	
Colour	JD Green Coated
Material	EN8D / SAE1045
Heat Treatment	Double Hard
Bolt	Grade 10.9

Info	Description
Part Number	JDC-C02 / 218548
OE Ref. No.	
Colour	JD Green Coated
Material	EN8D / SAE1045
Heat Treatment	Double Hard
Bolt	Grade 10.9

Info	Description
Part Number	JDC-102724
OE Ref. No.	
Colour	Golden Plating
Material	EN8D
Heat Treatment	Induction Hard

Info	Description
Part Number	JDC-8043
OE Ref. No.	80434909
Colour	Self
Material	EN8D
Heat Treatment	Induction Hard

Info	Description
Part Number	JDC-840000121
OE Ref. No.	
Colour	Yellow
Material	EN8D
Heat Treatment	Induction Hard

## Blade Class

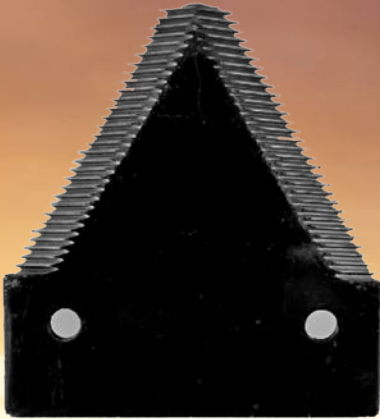

Info	Description
Code	JDC-BL-01
Width	76mm
Length	83mm
Thickness	2mm
Hole Dia	6.5mm

## Blade Class (Heavy Duty)

Info	Description
Code	JDC-BL-02
Width	76mm
Length	83mm
Thickness	3mm
Hole Dia	6.5mm

## Blade GDR (5.5)

Info	Description
Code	JDC-BL-03
Width	76mm
Length	75mm
Thickness	2mm
Hole Dia	5.5mm

### Blade GDR (6.5)

Info	Description
Code	JDC-BL-04
Width	76mm
Length	75mm
Thickness	2mm
Hole Dia	6.5mm

### Blade Reaper

Info	Description
Code	JDC-BL-05
Width	76mm
Length	80mm
Thickness	2mm
Hole Dia	10.5mm

### Blade Reaper (Heavy Duty)

Info	Description
Code	JDC-BL-06
Width	76mm
Length	80mm
Thickness	3mm, 4mm
Hole Dia	10.5mm

## Blade Thresher

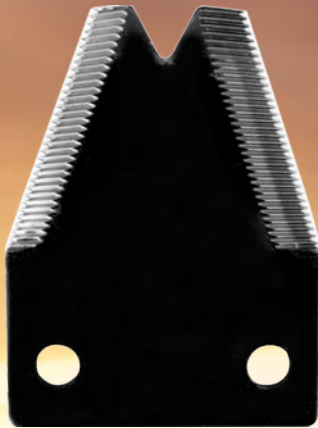

Info	Description
Code	JDC-BL-07
Width	76mm
Length	102mm, 125mm
Thickness	3mm, 4mm
Hole Dia	10.5mm

## Blade Thresher (Knife Type)

Info	Description
Code	JDC-BL-08
Width	36mm
Length	120mm
Thickness	4mm
Hole Dia	13mm

## Blade Thresher KT-1

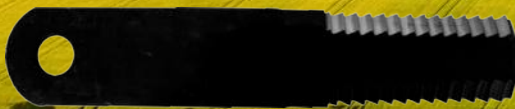

Info	Description
Code	JDC-BL-09
Width	30mm
Length	144mm
Thickness	4mm
Hole Dia	10.5mm

# Implements Parts

Tailor Frame

JDC-TF-01

Counter Frame

JDC-CF-01

A Frame CAT - 2

JDC-AF-01

Loader Bracket

JDC-TF-01

Hook Kit

JDC-HK-01

Hook

JDC-HK-01

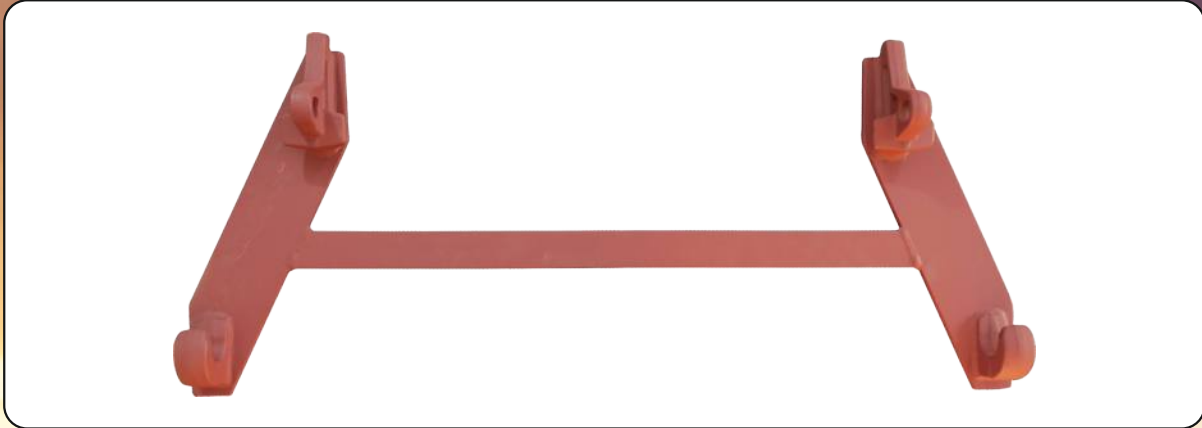

Euro Bracket

EB-0801

Euro Bracket Hooks

EB-0802

Euro Bracket Hooks

EB-0803

Euro Bracket Arm

EB-0804

KK-0101

Suitable For Kubota / ISEKI

JDC-AF-02

A-Frame Cat - 1

JDC-AF-03

A-Frame Cat - 2

JDC-BF-01

Bale Fork

JDC-CK-01

Conversion Kit (Pair)

JDC-BF-02

Bale Fork

Three Point Adaptor

JDC-TPA-01

Hook

JDC-HK-01

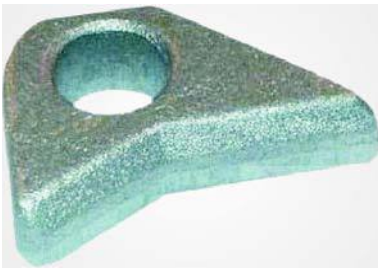

Eye

JDC-HK-01

Loader Brackets

JDC-HK-03

Three Point Hitch

JDC-HT-01

3 Point Hitch Tow Frame

JDC-HT-02

# Linkage Parts

## GUIDED CONE BALLS

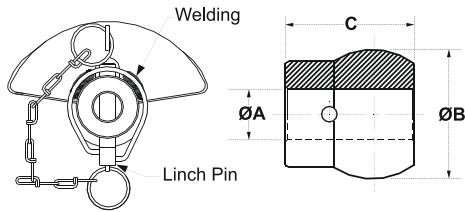

Item Code	Dia. ØA (mm)	Dia. ØB (mm)	Dim. C (mm)
GCB-1041	28.4	56	69
GCB-1042	37.6	56	68
GCB-1043	28.4	64	72
GCB-1044	37	64	72

## GUIDED CONE BUSH

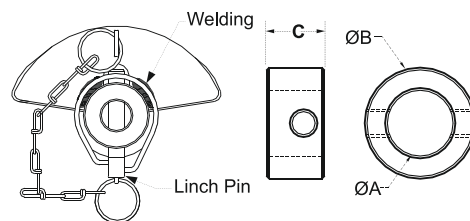

Item Code	Dia. ØA (mm)	Dia. ØB (mm)	Dim. C (mm)
GCB-1045	28.4	47	25
GCB-1046	37.7	47	25

## LINCH PINS - FORGED

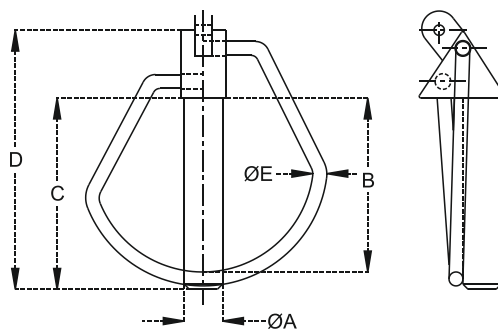

Item Code	Dia. ØA (mm)	Dia. ØB (mm)	Dim. C (mm)	Dim. D (mm)	Dim. ØE (mm)
GCB-1045	11	48	52	70	4
GCB-1046	15	48	60	82	4

## CONVERSION BUSHING

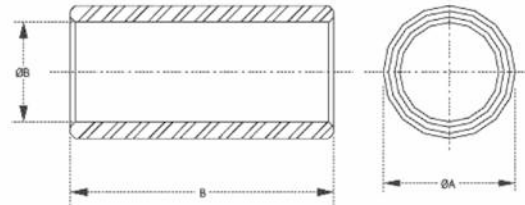
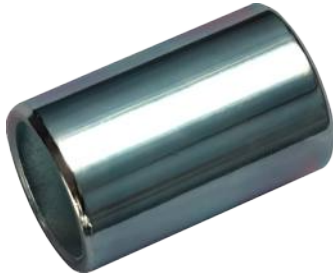

Item Code	Outer Dia. ØA (mm, inches)	Outer Dia. ØB (mm, inches)	Length C (mm, inches)	Weight (kg)
CB - 1250	25.40 / 1"	19.50 / 0.75"	50.80 / 2"	0.18
CB - 1251	25.40 / 1"	19.05 / 0.75"	41.20 / 1.62"	0.14
CB - 1252	31.75 / 1.25"	24.40 / 1"	50.80 / 2"	0.24
CB - 1253	27.57 / 22.22	44.50 / 0.87"	1.75 / 0.18"	000351/8821
CB - 1254	28.57 / 1.12"	22.22 / 0.87"	35 / 1.38"	0.18
CB - 1255	36.50 / 1.44"	28.57 / 1.12"	44.45 / 1.75"	0.29
CB - 1256	36.50 / 1.44"	28.57 / 1.12"	69.80 / 2.75"	0.50
CB - 1257	36.50 / 1.44"	28.57 / 1.12"	80.50 / 3.25"	0.52
CB - 1258	19.05 / 0.75"	15.87 / 0.62"	41.27 / 1.62"	0.10
CB - 1259	24.40 / 1"	19.05 / 0.75"	49.21 / 1.94"	0.20
CB - 1260	31.75 / 1.25"	25.40 / 1"	49.21 / 1.94"	0.20
CB - 1261	22.22 / 0.87"	15.87 / 0.62"	34.92 / 1.37	0.10

## CONVERSION BUSHING

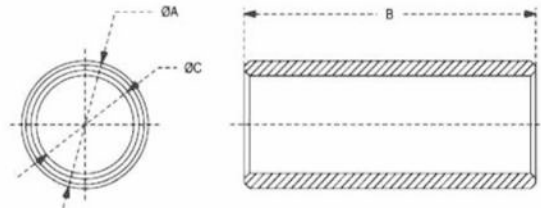
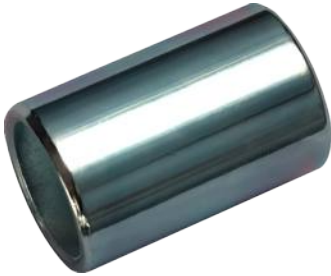

Item Code	Dia. ØA (mm)	Dia. ØB (mm)	Dia. ØC (mm)
CB - 1270	19	41	16
CB - 1271	22	35	16
CB - 1272	25.4	41	19
CB - 1273	25.4	50.8	19
CB - 1274	28.4	44	22.4
CB - 1275	28.4	63	22.2
CB - 1276	28.6	35	22.2
CB - 1277	28.6	44	22.2
CB - 1278	28.6	50.8	22.2
CB - 1279	32	50.8	22.2
CB - 1280	36.5	44.5	25.4
CB - 1281	36.5	51	28.6
CB - 1282	36.5	64	28.6
CB - 1283	37.8	44	28.6

## CONVERSION BUSHING

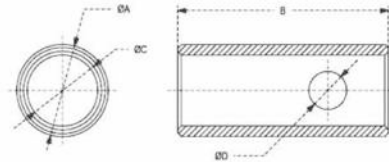

Item Code	Dia. ØA (mm)	Dia. ØB (mm)	Dia. ØC (mm)	Dia. ØD (mm)
CB - 1265	28	64	22	12
CB - 1266	36.5	63.5	28.6	17

## TINES BUSHING

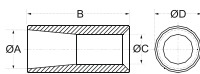

Type - A

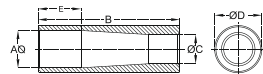

Type - B

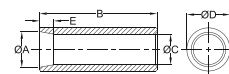

Type - c

Item Code	A	B	C	D	E	F
TB - 1267	34.50	110	24.50	50		A
TB - 1267	42.00	110	32.00	50		A
TB - 1267	44.00	120	32.00	57		A
TB - 1267	43.5	165	34	55	50	B
TB - 1267	35	115	27	42.4	20	C

Item Code	Cat.	Inside Dia (mm)	Dia. ØC (mm)
CB - 1265	1	22.22	102
CB - 1266	2	28.54	102

### QUICK HITCH ADAPTOR BUSHING

### LIFT ARM PINS - DUAL MOUNTING

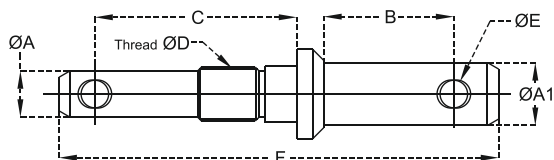

Item Code	Dia. ØA (mm)	Dia. ØA1 (mm)	Dim. B (mm)	Dim. C (mm)	Thread ØD (mm)	Dia. ØE (mm)	Dim. F (mm)
LAP-896	22	28	58	90	24 x 2	12	195
LAP-897	22	28	58	90	27 x 3	12	195

## LIFT ARM PINS

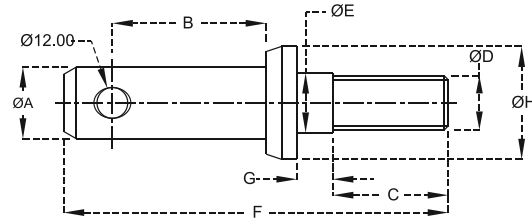

Item Code	Dia. ØA (mm)	Dim. B (mm)	Dim. C (mm)	Thread ØD (mm)	Dia. ØE (mm)	Dim. F (mm)	Dim. G (mm)	Dim. ØH (mm)
LAP-881	22	46	45	18x1.5	18	130	5	37
LAP-882	22	50	40	20x1.5	20	130	5	38
LAP-883	22	50	40	22x1.5	22	140	14	38
LAP-884	22	50	40	22x1.5	28	140	14	38
LAP-885	22	60	40	22x1.5	25	150	20	32
LAP-886	25	60	40	22x105	25	150	20	40
LAP-887	25	60	40	22x1.5	28	150	20	38
LAP-888	28	50	30	30x2	30	155	50	50
LAP-889	28	60	45	22x1.5	22	150	14	44
LAP-890	28	55	45	22x1.5	24	150	14	42
LAP-891	28	55	45	24x1.5	24	150	15	43
LAP-892	28	60	40	22x1.5	28	150	20	43
LAP-893	28	55	45	27x1.5	28	150	14	42
LAP-894	28	58	48	27x1.5	27	147	10	43
LAP-895	36.5	61	60	27x1.5	27	165	11	50

Item Code	Dia. ØA (mm)	Dia. ØB (mm)	Dia. ØC (mm)	Dia. ØD (mm)
TLP-WL-970	14.3	84	73	6
TLP-WL-971	19	92	77	6
TLP-WL-972	19	120	100	8
TLP-WL-973	19	120	108	8
TLP-WL-974	25	120	98	8
TLP-WL-975	25	120	100	11

## TOP LINK PINS (WITH LINCH PIN)

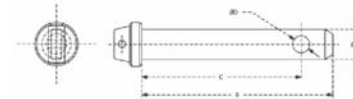

## LIFT ARM PINS

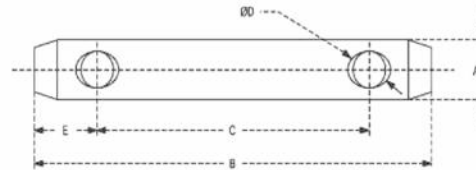

Item Code	Cat.	Dim. ØA (mm)	Dim. B (mm)	Dim. C (mm)	Dia. ØD (mm)	Dia. E (mm)
TLP-HL-980	1	19	140	96	12	22
TLP-HL-981	1	19	170	126	12	22
TLP-HL-982	1	19	207	163	12	22
TLP-HL-983	1	19	254	210	12	22
TLP-HL-984		22	140	96	12	22
TLP-HL-985		22	170	126	12	22
TLP-HL-986	2	25	147	100	12	22
TLP-HL-987	2	25	164	120	12	22
TLP-HL-988	2	25	210	166	12	22
TLP-HL-989	2	25	254	210	12	22
TLP-HL-990	2	25	294	250	12	22

Item Code	Dia. ØA (mm)	Dia. ØB (mm)	Dia. ØC (mm)	Dia. ØD (mm)
KNP-995	22	130	93	12
KNP-996	28	143	100	12

### KNOTCHING PINS

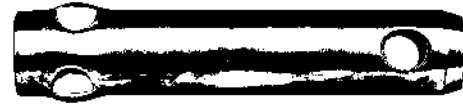

### HITCH PIN WITH RED HANDLE (VINYL COATING)

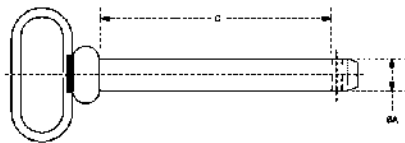

Item Code	Dia. ØA (mm)	Dia. ØB (mm)	Dia. ØC (mm)	Weight (kg.)
HPRED-1370	12.70	5.0	92.07	0.23
HPRED-1371	15.87	6.7	101.60	0.35
HPRED-1372	15.87	6.7	139.70	0.45
HPRED-1373	19.05	6.7	101.60	0.47
HPRED-1374	19.05	6.7	165.10	0.63
HPRED-1375	22.22	6.7	165.10	0.80
HPRED-1376	25.40	6.7	190.50	1.08
HPRED-1377	28.57	6.7	215.90	1.55
HPRED-1378	31.75	6.7	215.90	0.35
HPRED-1379	38.10	6.7	215.90	1.85
HPRED-1380	15.87	6.7	146.05	0.50

## HITCH PIN WITH & WITHOUT LINCH PIN & CHAIN

Without L/P Item Code	With L/P Item Code	Pin Dia. ØA (mm, inches)	Pin Dia. ØB (mm, inches)	Pin Dia. ØC (mm, inches)	Usable Length D (mm, inches)	Weight lbs.
HP-WC-2350	HP-WC-350	12.70 / 0.50"	5.0 / 0.20	25.40 / 1	88.90 / 3.5	0.48
HP-WC-2351	HP-WC-351	15.87 / 0.62"	6.7 / 0.26	32 / 1.26	107.95 / 4.25	0.66
HP-WC-2352	HP-WC-352	15.87 / 0.62"	6.7 / 0.26	32 / 1.26	158.75 / 6.25	0.88
HP-WC-2353	HP-WC-353	19.05 / 0.75"	6.7 / 0.26	38 / 1.50	107.95 / 4.25	0.97
HP-WC-2354	HP-WC-354	19.05 / 0.75"	6.7 / 0.26	38 / 1.50	158.75 / 6.25	1.21
HP-WC-2355	HP-WC-355	22.22 / 0.87"	6.7 / 0.26	44.5 / 1.75	107.95 / 4.25	1.32
HP-WC-2356	HP-WC-356	22.22 / 0.87"	6.7 / 0.26	44.5 / 1.75	158.75 / 6.25	1.54
HP-WC-2357	HP-WC-357	25.40 / 1"	6.7 / 0.26	51 / 2.01	107.95 / 4.25	1.76
HP-WC-2358	HP-WC-358	25.40 / 1"	6.7 / 0.26	51 / 2.01	158.75 / 6.25	1.97
HP-WC-2359	HP-WC-359	28.57 / 1.12"	6.7 / 0.26	57 / 2.24	158.75 / 6.25	2.53
HP-WC-2360	HP-WC-360	31.75 / 1.25"	6.7 / 0.26	63 / 2.48	190.50 / 7.5	3.20

### BENT HANDLE HITCH PINS (WITH & WITHOUT LINCH PIN, CHAIN)

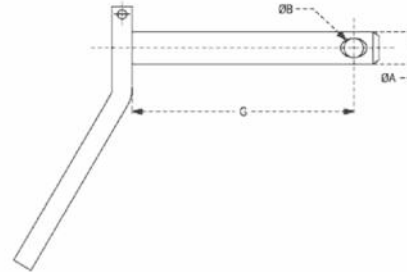

Without L/P Item Code	With L/P Item Code	Pin Dia. ØA (mm, inches)	Pin Dia. ØB (mm, inches)	Pin Dia. ØC (mm, inches)
BHHP-WC-1450	BHHP-WC-450	19	12	123
BHHP-WC-1451	BHHP-WC-451	19	12	130
BHHP-WC-1452	BHHP-WC-452	19	12	135
BHHP-WC-1453	BHHP-WC-453	19	12	175
BHHP-WC-1454	BHHP-WC-454	22	12	123
BHHP-WC-1455	BHHP-WC-455	22	12	130
BHHP-WC-1456	BHHP-WC-456	22	12	135
BHHP-WC-1457	BHHP-WC-457	22	12	175
BHHP-WC-1458	BHHP-WC-458	15	12	123
BHHP-WC-1459	BHHP-WC-459	15	12	130
BHHP-WC-1460	BHHP-WC-460	15	12	135
BHHP-WC-1461	BHHP-WC-461	15	12	175
BHHP-WC-1462	BHHP-WC-462	28	12	123
BHHP-WC-1463	BHHP-WC-463	28	12	130
BHHP-WC-1464	BHHP-WC-464	28	12	135
BHHP-WC-1465	BHHP-WC-465	28	12	175
BHHP-WC-1466	BHHP-WC-466	32	12	175

## IMPLEMENT MOUNTING PINS (DOUBLE)

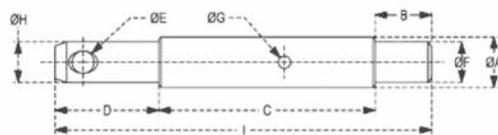

Item Code	Dia. ØA (mm)	Dim. B (mm)	Dim. C (mm)	Dim. D (mm)	Dia. ØE (mm)	Dim. ØF (mm)	Dim. G (mm)	Dim. H (mm)	Dim. I (mm)
DMIP-550	28	30	115	55	12	22	6.5	22	200
DMIP-551	28	30	115	55	12	22	6.5	25	200

## STABILIZER PINS

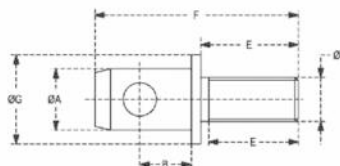

Item Code	Dia. ØA (mm)	Dim. B (mm)	Dim. C (mm)	Thread ØD (mm)	Dia. ØE (mm)	Dim. ØF (mm)	Dim. G (mm)	Dim. H (mm)	Dim. I (mm)
SLP-580	19	19	28.6	3/4" UNF	35	73	27	27	38
SLP-581	22	17	28.6	5/8" UNF	35	67	29	15.9	35
SLP-582	22	18.7	28.6	5/8" UNF	35	73	29.50	15.9	41
SLP-583	22.2	32	28.6	5/8" UNF	35	79	29	15.9	47

## IMPLEMENT MOUNTING PINS (DOUBLE)

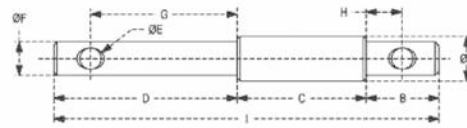

Item Code	Dia. ØA (mm)	Dim. B (mm)	Dim. C (mm)	Dim. D (mm)	Dia. ØE (mm)	Dim. ØF (mm)	Dim. G (mm)	Dim. H (mm)	Dim. I (mm)
DMIP-560	25	40	70	100	12	19	80	20	210
DMIP-561	25	38	96	78	12	19	62	22	212
DMIP-562	25	26	66	78	6.5	19	70	18	170
DMIP-563	28	35	75	90	12	22	75	20	200
DMIP-564	28	40	70	100	12	22	80	20	210
DMIP-565	28	40	90	10	12	22	80	20	230
DMIP-566	28.6	40	89	100	12	22.2	80	20	220
DMIP-567	32	40	115	95	12	25	81	26	250
DMIP-568	36.5	36	150	91	12	28	81	26	277
DMIP-569	36.5	45	150	95	12	28	80	28	290

## CHAINS

SC-0101

Suitable For FIAT

SC-0102

Suitable For FORD

SC-0103

Suitable For FORD

SC-0104

Suitable For Massey Ferguson

SC-0105

Suitable For Massey Ferguson

## CHAINS

SC-0106 Universal Stabilizer Chain

SC-0107 Universal Stabilizer Chain

SC-0108 Suitable For FORD

SC-0109 Suitable For FORD

SC-0110 Suitable For URSUS

Item Code	Spline Size (Male)	Spline Size (Female)	Total Length (mm)
PTO-9001	1-3/8"x6	1-3/8"x6	150
PTO-9002	1-3/8"x6	1-3/8"x6	165
PTO-9003	1-3/8"x6	1-3/8"x21	150
PTO-9004	1-3/8"x6	1-3/8"x20	150
PTO-9005	1-3/4"x6	1-3/8"x6	160

### P.T.O. ADAPTOR WITH BOLTS

### P.T.O. ADAPTOR WITH BUTTON

Item Code	Spline Size (Male)	Spline Size (Female)	Total Length (mm)
PTO-9006	1-3/8"x6	1-3/8"x6	150
PTO-9007	1-3/8"x6	1-3/4"x20	165
PTO-9008	1-3/8"x6	1-3/8"x21	150
PTO-9009	1-3/8"x21	1-3/8"x6	150
PTO-9010	1-3/4"x6	1-3/8"x6	160
PTO-9011	1-3/4"x6	1-3/4"x20	165
PTO-9012	1-3/4"x6	1-3/8"x21	160

Item Code	Spline Size (Male)	Spline Size (Female)	Total Length (mm)
PTO-9017	1-3/8"x6	20 without Slot	120
PTO-9018	1-3/8"x6	25 without Slot	120
PTO-9019	1-3/8"x6	30 without Slot	120
PTO-9020	1-3/8"x6	20 with Slot 6x2.8	145
PTO-9021	1-3/8"x6	25 with Slot 8x3.3	145
PTO-9022	1-3/8"x6	30 with Slot 8.33	145

### P.T.O. ADAPTOR WITH HOLE

## P.T.O. ADAPTORS

Item Code	Spline Size (Male)	Spline Size (Female)		Total Length (mm)
PTO-9013	1-3/8"x6	1-3/8"x6		150
PTO-9014	1-3/8"x6	16 UNI 221	16x20x4 mm x 6	120
PTO-9015	1-3/8"x6	21 UNI 221	21x25x5 mm x 6	140
PTO-9016	1-3/8"x6	26 UNI 220	26x30x6 mm x 6	140

## SUPLINED COUPLINGS

Item Code	Spline Size (Male)	Dia. Ø (mm)	Total Length (mm)
PTO-9025	1-3/8"x6	48	80
PTO-9026	1-3/8"x6	48	100
PTO-9027	1-3/8"x6	48	130
PTO-9028	1-3/8"x6	48	150
PTO-9029	1-3/4"x6	60	70
PTO-9030	1-3/4"x6	60	100
PTO-9031	1-3/4"x6	60	130

### P.T.O. BUSHING

Item Code	Spline Size (Male)	Spline Size (Female)	Total Length (mm)
PTO-9023	1-3/8"x6	1-3/8"x6	76
PTO-9024	1-3/8"x6	1-3/8"x6	47.5

### SUPLINED SHAFTS

Item Code	Spline Size (Male)	Total Length (mm)	Splined Length (mm)
PTO-9032	1-3/8"x6	254	254
PTO-9033	1-3/8"x6	254	254
PTO-9034	1-3/8"x21	254	254
PTO-9035	1-3/8"x21	254	254
PTO-9036	1-3/8"x6	775	775
PTO-9037	1-3/8"x6	1000	1000

### RAIN CAP

Item Code	Sizes
RC-01	1-1/2"
RC-02	1-3/4"
RC-03	2"
RC-04	2-1/4"
RC-05	2-1/2"
RC-06	2-3/4"
RC-07	3"
RC-08	3-1/2"
RC-09	4"
RC-10	4-1/4"
RC-11	4-1/2"
RC-12	5"

### STABILISER

Item Code	Description	Weight lbs.
JDC-94-01	Minimum / Maximum Length: 394mm / 450mm Min 16" - Max 21"	11.464

### STABILISER

Item Code	Description	Weight lbs.
JDC-20-01	Length: 450mm	4.62

### PICK UP HITCH LIFT ROD

Item Code	Description	Weight lbs.
JDC-02-01	Suitable for 11" x 32" Wheels Only	7.40
JDC-02-02	Adj. Min 460mm Max 830mm	6.83

## STABILISER

Item Code	Description	Info	Weight lbs.
JDC-21-01	Min. / Max. Length: 450mm / 640mm (Heavy Duty)	Eye 25mm Bolt 25mm	16.31
JDC-21-02	Min. / Max. Length: 430mm / 490mm (Heavy Duty)	Eye 20mm Bolt 20mm	16.00
JDC-21-03	Min. / Max. Length: 440mm / 600mm (Heavy Duty)	Eye 20mm Bolt 25mm	15.00

## STABILISER

Item Code	Description	Info	Weight lbs.
JDC-00-01	Min. / Max. Length: 470mm / 620mm	Eye 20mm Bolt 20mm	12.56
JDC-00-02	Min. / Max. Length: 440mm / 660mm	Eye 25mm Bolt 25mm	12.70
JDC-00-03	Min. / Max. Length: 440mm / 600mm	Eye 20mm Bolt 25mm	13.22

## STABILISER

Item Code	Description	Weight lbs.
JDC-LRA-01	Ford New Holland 60 TM Series Lift Road Assembly (Heavy Duty) 56 cm Long	11.81
JDC-LRA-02	Ford 40 TS Series Lift Road Assembly (Heavy Duty) 50.5 cm Long	9.60

## TOP LINK

Item Code	Description	Weight lbs.
JDC-TLPS-01	Minimum / Maximum Length: 610mm / 770mm	14.33
JDC-TLPS-02	Minimum / Maximum Length: 560mm / 724mm	9.9

## STABILISER BRACKET

Item Code	Description	Weight lbs.
JDC-BS-01	John Deere 6100 6200 6300 4 Cylinder	11
JDC-BS-02	John Deere 6800 6900 6 Cylinder	12.34

## BALE SPEAR

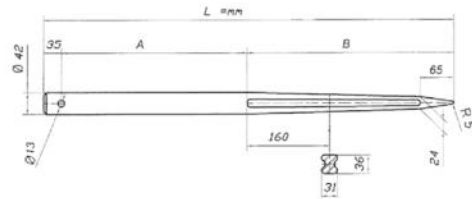

Item Code	Dia	Total Length	B	A	Max. Load
JDC-BLS-01	42	810	645	165	3200
JDC-BLS-02	42	990	645	345	3200
JDC-BLS-03	42	1100	645	455	3200
JDC-BLS-04	42	1225	645	580	3200

## END FOR ARTICULATED YOKE

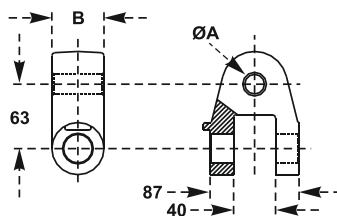

Item Code	Dia. ØA (mm)	Dia. ØB (mm)
AYE-1356	19.2	51
AYE-1357	20.2	51
AYE-1358	22.1	51
AYE-1359	25.4	51
AYE-1360	28.2	51
AYE-1361	30.2	51
AYE-1362	32	51

## TIE ROD FOR ARTICULATED YOKE

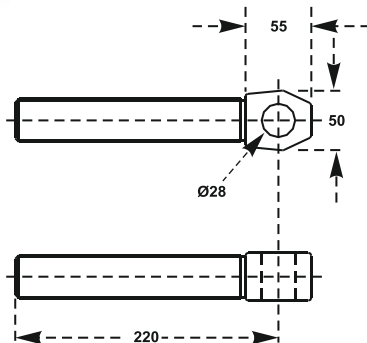

Item Code	Sizes
AYTR-1363	M 30x3 R
AYTR-1364	M 30x3 L
AYTR-1365	M 30x3.5 R
AYTR-1366	M 30x3.5 L
AYTR-1367	M 36x3 R
AYTR-1368	M 36x3 L
AYTR-1369	M 40x3 R
AYTR-1370	M 40x3 L

## ADJUSTABLE LEVELING ARM

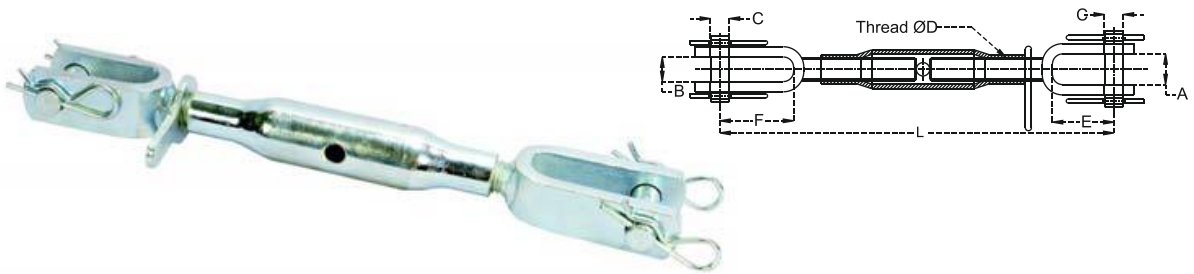

Item Code	Dim. A (mm)	Dim. B (mm)	Dia. ØC (mm)	Thread ØD (mm)	Dim. E (mm)	Dim. F (mm)	Dim. L Min. (mm)	Dim. L Max. (mm)
ALA-1371	30	24	18	22x2.5	60	72	380	530
ALA-1372	40	24	18	24x3	70	72	450	600
ALA-1373	40	24	18	27x3	70	72	500	650

## RATCHET JACK

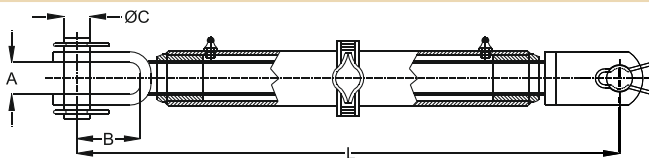

Item Code	Dim. A (mm)	Dim. B (mm)	Dia. ØC (mm)	Dim. L Min. (mm)	Dim. L Max. (mm)
RTJ-1381	30	60	24	510	700

## STABILISERS ADJUSTERS

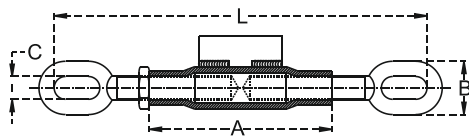

TYPE - A

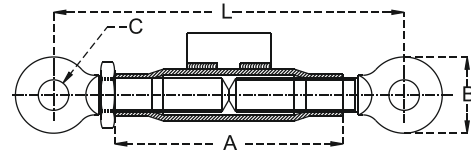

TYPE - B

Item Code	Dim. L Min. (mm)	Dim. L Max. (mm)	Dim. A (mm)	Dim. B (mm)	Dia. ØC (mm)	Thread ØD (mm)	Type
STB-1374	245	335	120	35	14	16x2	A
STB-1375	250	350	135	38	14	18x2.5	A
STB-1376	275	370	130	38	14	20x2.5	A
STB-1377	280	390	150	38	14	22x2.5	A
STB-1378	210	300	120	46	18	16x2	B
STB-1379	230	330	130	46	18	20x2.5	B
STB-1380	250	360	150	50	20	22x2.5	B

## TOP LINK ASSEMBLY SUITABLE FOR JD

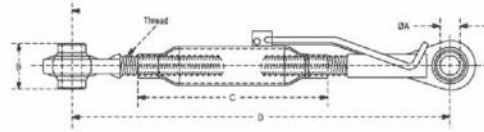

Item Code	Ball ID ØA (mm)	Ball Length B (mm)	Thread (inches)	Pipe Length C (mm)	Dim. D Man. (mm)	Dim. D Max. (mm)	Weight (kg)
TLA-1001	20, 25.40	44, 51	1-1/8"UNC	320	550	760	5.45
TLA-1002	20, 25.40	44, 51	M27x3	320	550	760	
TLA-1003	25.40	51	1-1/8"UNC	320	550	760	

## TOP LINK ASSEMBLY SUITABLE FOR FORD

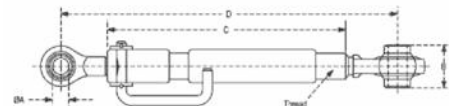

Item Code	Cat.	Ball ID ØA (mm)	Ball Length B (mm)	Thread (inches)	Pipe Length C (mm)	Dim. D Man. (mm)	Dim. D Max. (mm)	Weight (kg)
TLA-1013	1	19.05	44	1-1/4"UNC	425	622	794	6.63
TLA-1014	1, 2	19.05, 25.40	44, 51	1-1/4"UNC	425	622	794	6.56
TLA-1015	2	25.4	51	1-1/4"UNC	425	622	796	6.49
TLA-1016	2	25.4	51	1-1/4"UNC	425	622	857	

## TOP LINK ASSEMBLY SUITABLE FOR MF

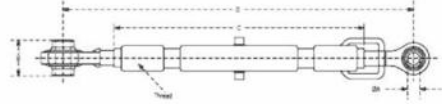

Item Code	Cat.	Ball ID ØA (mm)	Ball Length B (mm)	Thread (inches)	Pipe Length C (mm)	Dim. D Man. (mm)	Dim. D Max. (mm)	Weight (kg)
TLA-1021	1	19.05	44	1-1/16"UNC	438	590	750	4.59
TLA-1022	1	19.05	44	1-1/16"UNC	476	610	770	5.31
TLA-1023	1	19.05	44	1-1/16"UNC	546	670	830	5.22
TLA-1024	2	25.4	51	1-1/16"UNC	546	670	830	5.40
TLA-1025	1,2	19.05, 25.4	44, 51	1-1/16"UNC	546	670	830	5.45
TLA-1026	1,2	19.05, 25.4	44, 51	1-1/16"UNC	476	610	770	5.52
TLA-1027	2	25.4	51	1-1/16"UNC	476	610	770	5.77
TLA-1028	1,2	19.05, 25.4	44, 51	1-1/16"UNC	438	590	750	5.31
TLA-1029	2	25.4	51	1-1/16"UNC	438	590	750	4.10

## TOP LINK ASSEMBLY SUITABLE FOR MF

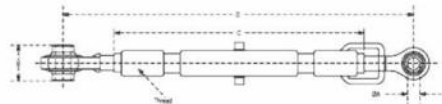

Item Code	Cat.	Ball ID ØA (mm)	Ball Length B (mm)	Thread (inches)	Pipe Length C (mm)	Dim. D Man. (mm)	Dim. D Max. (mm)	Weight (kg)
TLA-1030	2	25.4	51	1-1/4"UNC	527	680	870	7.99
TLA-1031	2	25.4	51	1-1/4"UNC	485	685	860	
TLA-1032	2	25.4	51	1-1/4"UNC	425	625	800	
TLA-1033	1,2	20.2, 25.4	44, 51	1-1/4"UNC	425	625	800	

## TOP LINK ASSEMBLY (METRIC HEAVY DUTY)

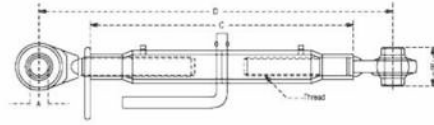

Item Code	Cat.	Ball ID ØA (mm)	Ball Length B (mm)	Thread (inches)	Pipe Length C (mm)	Dim. D Man. (mm)	Dim. E Max (mm)
TLA-0050	1	19	44	22 x 2.5	160	256	350
TLA-0051	1	19	44	22 x 2.5	230	330	490
TLA-0052	1	19	44	22 x 2.5	280	380	540
TLA-0053	1	19	44	22 x 2.5	300	400	560
TLA-0054	1	19	44	27 x 3	220	330	450
TLA-0055	1	19	44	27 x 3	320	430	640
TLA-0056	1	19	44	27 x 3	370	480	690
TLA-0057	1	19	44	27 x 3	430	540	750
TLA-0058	1	19	44	27 x 3	470	580	790
TLA-0059	1	19	44	27 x 3	570	680	890
TLA-0060	1, 2	19, 25.4	44, 51	27 x 3	320	430	640
TLA-0061	1, 2	19, 25.4	44, 51	27 x 3	360	480	680
TLA-0062	1, 2	19, 25.4	44, 51	27 x 3	470	585	810
TLA-0063	2	25.4	51	27 x 3	220	340	460
TLA-0064	2	25.4	51	27 x 3	320	46	680
TLA-0065	2	25.4	51	27 x 3	430	550	780
TLA-0066	2	25.4	51	27 x 3	500	620	850
TLA-0067	1	19	44	30 x 3	370	485	715
TLA-0068	1	19	44	30 x 3	400	515	745
TLA-0069	1	19	44	30 x 3	450	565	795
TLA-0070	1	19	14	30 x 3	500	615	845

## TOP LINK ASSEMBLY (METRIC HEAVY DUTY)

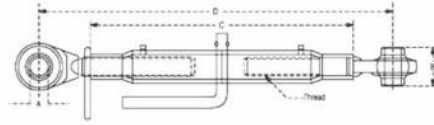

Item Code	Cat.	Ball ID ØA (mm)	Ball Length B (mm)	Thread (inches)	Pipe Length C (mm)	Dim. D Man. (mm)	Dim. E Max (mm)
TLA-0071	1, 2	19, 25.4	44, 51	30 x 3	370	485	725
TLA-0072	1, 2	19, 25.4	44, 51	30 x 3	400	515	755
TLA-0073	1, 2	19, 25.4	44, 51	30 x 3	450	565	805
TLA-0074	1, 2	19, 25.4	44, 51	30 x 3	500	515	855
TLA-0075	2	25.4	51	30 x 3	350	470	720
TLA-0076	1, 2	19, 25.4	44, 51	30 x 3	370	490	740
TLA-0077	1, 2	19, 25.4	44, 51	30 x 3	400	520	770
TLA-0078	2	25.4	51	30 x 3	420	540	790
TLA-0079	2	25.4	51	30 x 3	450	570	820
TLA-0080	2	25.4	51	30 x 3	460	580	830
TLA-0081	2	25.4	51	30 x 3	500	620	870
TLA-0082	2	25.4	51	30 x 3	520	640	890
TLA-0083	2	25.4	51	30 x 3	550	670	920
TLA-0084	2	25.4	51	30 x 3	560	680	930
TLA-0085	2	25.4	51	30 x 3	600	720	970
TLA-0086	2	25.4	51	30 x 3	610	730	980
TLA-0087	2	25.4	51	30 x 3	650	770	1020
TLA-0088	2	25.4	51	30 x 3	700	820	1070

## TOP LINK ASSEMBLY (METRIC LIGHT DUTY)

Item Code	Cat.	Ball ID ØA (mm)	Ball Length B (mm)	Thread (inches)	Pipe Length C (mm)	Dim. D Man. (mm)	Dim. E Max (mm)
TLA-0001	0	16	25.4	20x25	190	265	385
TLA-0002	0	16	25.4	20x25	250	325	470
TLA-0003	0	16	25.4	20x25	400	475	695
TLA-0004	1	19	44	22x2.5	160	265	350
TLA-0005	1	19	44	22x2.5	180	290	390
TLA-0006	1	19	44	22x2.5	220	330	470
TLA-0007	1	19	44	22x2.5	230	330	490
TLA-0008	1	19	44	22x2.5	280	380	540
TLA-0009	1	19	44	22x2.5	300	400	560
TLA-0010	1	19	44	24x2.5	245	355	515
TLA-0011	1	19	44	24x2.5	280	390	570
TLA-0012	1	19	44	24x2.5	300	410	590
TLA-0013	1	19	44	24x2.5	320	430	610
TLA-0014	1	19	44	24x2.5	370	480	660
TLA-0015	1	19	44	24x2.5	400	510	690
TLA-0016	1	19	44	27x3	220	330	450
TLA-0017	1	19	44	27x3	275	385	565
TLA-0018	1	19	44	27x3	320	430	640
TLA-0019	1	19	44	27x3	350	460	680
TLA-0020	1	19	44	27x3	370	480	690
TLA-0021	1	19	44	27x3	380	490	710

## TOP LINK ASSEMBLY (METRIC LIGHT DUTY)

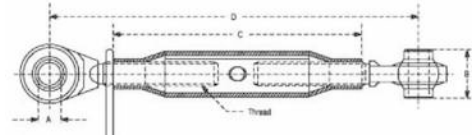

Item Code	Cat.	Ball ID ØA (mm)	Ball Length B (mm)	Thread (inches)	Pipe Length C (mm)	Dim. D Man. (mm)	Dim. E Max (mm)
TLA-0022	1	19	44	27x3	400	510	720
TLA-0023	1	19	44	27x3	430	540	750
TLA-0024	1	19	44	27x3	450	560	780
TLA-0025	1	19	44	27x3	470	580	790
TLA-0026	1	19	44	27x3	500	610	830
TLA-0027	1	19	44	27x3	550	660	880
TLA-0028	1	19	44	27x3	570	680	890
TLA-0029	1, 2	19, 25.4	44, 51	27x3	320	430	640
TLA-0030	1, 2	19, 25.4	44, 51	27x3	350	465	700
TLA-0031	1, 2	19, 25.4	44, 51	27x3	360	480	680
TLA-0032	1, 2	19, 25.4	44, 51	27x3	370	485	730
TLA-0033	1, 2	19, 25.4	44, 51	27x3	380	495	745
TLA-0034	1, 2	19, 25.4	44, 51	27x3	400	515	765
TLA-0035	1, 2	19, 25.4	44, 51	27x3	430	454	795
TLA-0036	1, 2	19, 25.4	44, 51	27x3	450	565	815
TLA-0037	1, 2	19, 25.4	44, 51	27x3	470	585	810
TLA-0038	1, 2	19, 25.4	44, 51	27x3	500	615	865
TLA-0039	1, 2	19, 25.4	44, 51	27x3	550	665	915

## TOP LINK END SUITABLE FOR JD

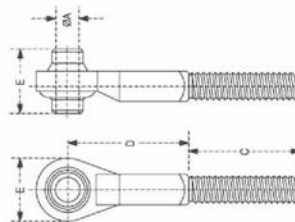

Item Code	Cat.	Ball ID ØA (mm)	Ball Length B (mm)	Thread (inches)	Pipe Length C (mm)	Dim. C (mm)	Dim. D (mm)
TLE-1040	2	25.4	51	1-1/8" UNC-R	175	162	70
TLE-1041	1	20	44	1-1/8" UNC-L	190	56	66
TLE-1042	2	25.4	51	M27 x 3 R	175	162	70
TLE-1043	2	20	44	M27 x 3 L	190	56	66

## TOP LINK END SUITABLE FOR FORD

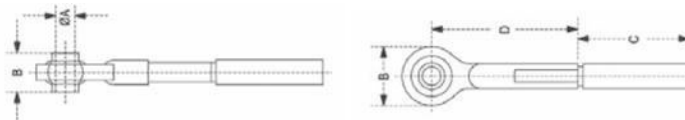

Item Code	Cat.	Ball ID ØA (mm)	Ball Length B (mm)	Thread (inches)	Dim. C (mm)	Dim. D (mm)	Dim. E (mm)
TLE-1050	1	19	44	1-1/4" UNF-L	128	208	58
TLE-1051	2	25.4	51	1-1/4" UNF-L	128	208	76
TLE-1052	2	25.4	51	1-1/4" UNF-R	168	86	76

## TOP LINK END SUITABLE FOR MF

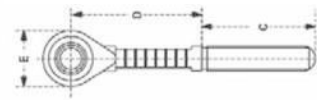
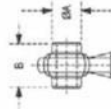

Item Code	Cat.	Ball ID ØA (mm)	Ball Length B (mm)	Thread (inches)	Dim. C (mm)	Dim. D (mm)	Dim. E (mm)
TLE-1060	1	19	44	1-1/16"-R	128	167	58
TLE-1061	1	19	44	1-1/16"-L	128	167	58
TLE-1062	2	25.4	51	1-1/16"-R	128	167	66
TLE-1063	2	25.4	51	1-1/16"-L	128	167	66

## TOP LINK ENDS

Item Code	Cat.	Pin Hole Dia. ØA (mm, inch)	Thread ØB (inch)	Dim. C (mm, inch)	Dim. D (mm, inch)	Weight lbs.
TLE-1080	1	19.05, 0.75"	1-1/8" UNC-LH	143, 5.63	197, 7.76"	2.30
TLE-1081	1	19.05, 0.75"	1-1/8" UNC-RH	143, 5.63	197, 7.76"	2.30
TLE-1082	2	25.40, 1"	1-1/8" UNC-LH	187, 7.36"	247, 9.72"	3.10
TLE-1083	2	25.40, 1"	1-1/8" UNC-RH	187, 7.36"	247, 9.72"	3.10
TLE-1084	2	25.40, 1"	1-1/4" UNC-LH	185, 7.28"	270, 10.63"	3.90
TLE-1085	2	25.40, 1"	1-1/4" UNC-RH	185, 7.28"	270, 10.63"	3.90
TLE-1086	3HD	31.75, 1.25"	1-3/8" UNC-LH	185, 7.28"	260, 10.24"	6.10
TLE-1087	3	31.75, 1.25"	1-3/8" UNC-LH	185, 7.28"	260, 10.24"	6.10

## TOP LINK ENDS

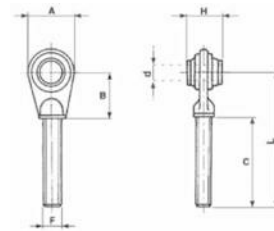

Item Code	Cat.	A mm	B mm	C mm	d mm	F mm	H mm	L mm
TLE-1350	1	52	45	125	19	22 x 2.5	44	170
TLE-1351	1	62	50	115	19	24 x 2.5	44	165
TLE-1352	2	75	55	170	25.4	27 x 3	51	225
TLE-1353	2	75	55	165	25.4	30 x 3	51	220
TLE-1354	2	80	55	165	25.4	30 x 3	51	220
TLE-1355	3	96	70	200	32	30 x 3	51	270

## BALL (TOP LINK)

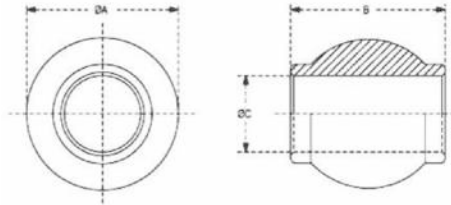

Item Code	Dim. ØA (mm)	Dim. ØB (mm)	Dim. ØC (mm)
TLB-201	32	25.4	16
TLB-202	38	25.4	15.9
TLB-203	38	41	19
TLB-204	38	44	19
TLB-205	38	44	20
TLB-206	50	44	19
TLB-207	46	44	20
TLB-208	46	42	25.4
TLB-209	46	44	25.4
TLB-210	46	51	25.4
TLB-211	50	51	22.1
TLB-212	50	44	25.4
TLB-213	50	51	25.4
TLB-214	50.8	44.5	25.4
TLB-215	50.8	44.5	28.4
TLB-216	54	51	25.4
TLB-217	54	55	30
TLB-218	54	51	32
TLB-219	54	55	35
TLB-220	60	51	25.4

Item Code	Dim. ØA (mm)	Dim. ØB (mm)	Dim. ØC (mm)
TLB-221	60	51	32
TLB-222	38	35	22.1
TLB-223	44	51	20
TLB-224	42	44	19
TLB-225	46	51	22.1
TLB-226	46	45	28.4
TLB-227	46	35	22.1
TLB-228	46	44.5	22.1
TLB-229	46	50	26
TLB-230	46	51	25.4
TLB-231	46	51	20
TLB-232	48	50	25.4
TLB-233	50	44.5	22.1
TLB-234	50	51	19
TLB-235	50	45	28.6
TLB-236	50	49	25.4
TLB-237	50	51	30
TLB-238	50	51	22.1
TLB-239	50	51	25.2
TLB-240	52	45	28.6

## BALL (TOP LINK)

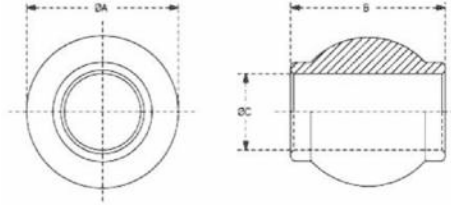

Item Code	Dim. ØA (mm)	Dim. ØB (mm)	Dim. ØC (mm)
TLB-241	54	44	32
TLB-242	54	44	20
TLB-243	54	44	22.1
TLB-244	54	45	28.4
TLB-245	54	51	34
TLB-246	54	55	32
TLB-247	54	60	19
TLB-248	54	50	30
TLB-249	54	50	35
TLB-250	54	51	23
TLB-251	56	51	25.4
TLB-252	60	51	28.4
TLB-253	60	51	37
TLB-254	62	51	25.4
TLB-255	62	51	32
TLB-256	64	55	28.6
TLB-257	78	75	50
TLB-258	78	75	45
TLB-259	78	75	40
TLB-260	78	65	40

Item Code	Cat.	D mm	d mm	H mm
LLB-1034	1	44	22.1	35
LLB-1035	1	56	22	45
LLB-1036	2	56	28	45
LLB-1037	3 / 2	64	28.4	45
LLB-1038	3	64	38.2	45
LLB-1039	3	64	37	45

### LOWER LINK BALL

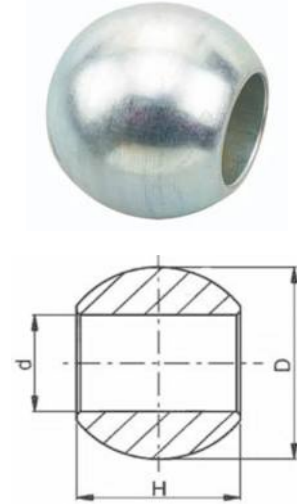

### TOP LINK LOCKING COLLARS (FORGED)

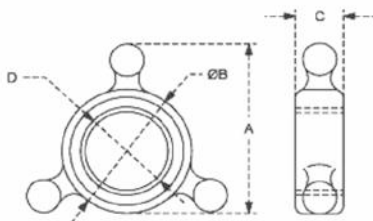

Item Code	Dim. A (mm)	Dim. ØB (mm)	Dim. C (mm)	Thread D (mm)
TLLCF-1201	25	34	12	22 x 2.5
TLLCF-1202	25	34	12	24 x 25
TLLCF-1203	25	34	12	24 x 3
TLLCF-1204	40	40	18	27 x 3
TLLCF-1205	40	40	18	30 x 3
TLLCF-1206	40	40	18	30 x 3.5
TLLCF-1207	48	48	23	36 x 3
TLLCF-1208	50	54	28	40 x 3

Item Code	Dim. A (mm)	Dim. ØB (mm)	Dim. C (mm)	Thread D (mm)
TLLC-P1215	45	60	6	22 x 2.5
TLLC-P1216	45	60	6	24 x 25
TLLC-P1217	45	60	6	24 x 3
TLLC-P1218	45	60	6	27 x 3
TLLC-P1219	45	60	6	30 x 3
TLLC-P1220	45	60	6	30 x 3.5
TLLC-P1221	60	88	10	36 x 3
TLLC-P1222	60	88	10	40 x 3

## TOP LINK LOCKING COLLARS (PLATE)

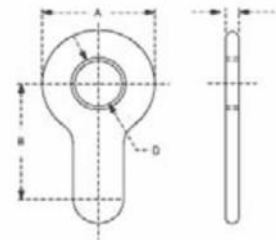

## TOP LINK LOCKING COLLARS (PLATE)

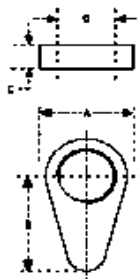

Item Code	Dim. A (mm)	Dim. ØB (mm)	Dim. C (mm)	Thread D (mm)
TLLC-P123	45	60	6	22 x 2.5
TLLC-P1224	45	60	6	24 x 25
TLLC-P1225	45	60	6	24 x 3
TLLC-P1226	45	60	6	27 x 3
TLLC-P1227	45	60	6	30 x 3
TLLC-P1228	45	60	6	30 x 3.5
TLLC-P1229	60	88	10	36 x 3
TLLC-P1230	60	88	10	40 x 3

## HITCH – PIN BALLS

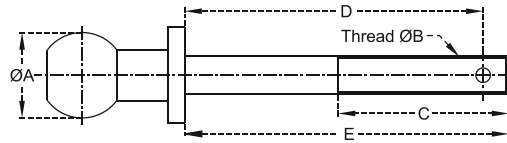

Item Code	Dim. ØA (mm)	Thread Dia. ØB (inches)	Dim. C (mm)	Dim. D (mm)	Dim. E (mm)
HBL-1050	50	7/8"	100	162	190
HBL-1051	50	1"	100	162	190

## HITCH BALLS / TOW BALLS

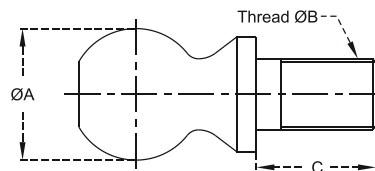

Item Code	Dim. ØA (mm)	Thread Dia. ØB (inches)	Dim. C (mm)	Max. Load (kg.)
HBS-1052	47.8	3/4" 16 UNF	54	900
HBS-1053	50.8	3/4" 16 UNF	54	1600
HBS-1054	50.8	1" 12 UNF	54	2300
HBS-1055	58.68	1-1/4" 12 UNF	54	3400

## STABILIZER ARM – ADJUSTABLE

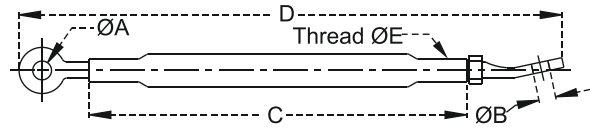

Item Code	Dim. ØA (mm)	Dim. ØB (mm)	Dim. C (mm)	Dim. D Min. (mm)	Dim. D Max. (mm)	Thread ØE (mm)
ARM-5555	20	23	584	724	889	3/4" UNF
ARM-5556	23	23	584	724	889	3/4" UNF
ARM-5557	23	23	584	723	914	7/8" UNF

## LOWER LINKS

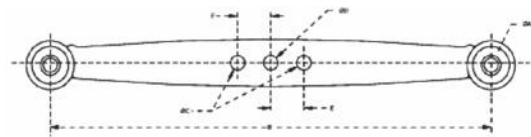

Item Code	Cat	Dim. ØA (mm)	Dim. B (mm)	Dim. ØC (mm)	Dim. ØD (mm)	Usable E (mm)	Weight (kg.)	Material
LL-701	1	22.22	806.45	19.05	16.05	60.32	5.20	Mild Steel
LL-702	1	22.22	806.45	19.05	16.05	60.32	5.20	Spring Steel

## WELD ON BALL ENDS

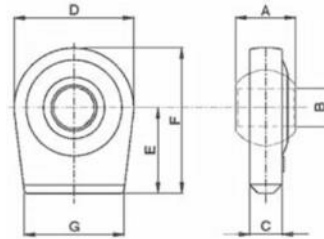

Item Code	Cat.	A mm	B mm	C mm	D mm	E mm	F mm	G mm
WOE-1301	1	35	19.30	14	65	40	73	50
WOE-1302	1	35	22.10	14	65	45	73	50
WOE-1303	2	35	25.40	18	83	55	97	70
WOE-1304	2	45	28.40	22	96	65	113	70
WOE-1305	2	45	34.20	24	96	65	113	70
WOE-1306	3	45	38.40	24	108	65	119	80

## WELD ON BALL ENDS

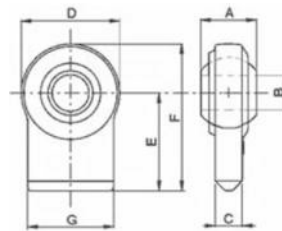

Item Code	Cat.	A mm	B mm	C mm	D mm	E mm	F mm	G mm
WOE-1307	1	35	19.1	18	67	50	84	56
WOE-1308	1	35	22.1	18	67	50	84	56
WOE-1309	1	35	22.1	18	67	75	109	58
WOE-1310	2	35	28.1	18	85	85	120	70
WOE-1311	2	45	28.1	18	85	85	120	70

## TOP LINK BALL ENDS

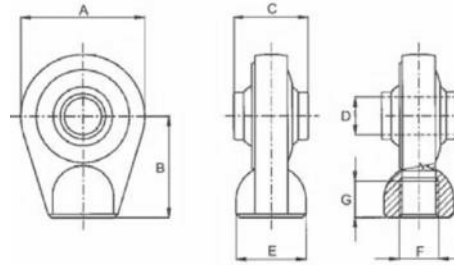

Item Code	A mm	B mm	C mm	D mm	E mm
TWOE-1312	60	60	44	19.50	34
TWOE-1313	75	63	51	22.50	38
TWOE-1314	85	70	51	25.40	48
TWOE-1315	53	48	30	19	25
TWOE-1316	90	85	51	32	38
TWOE-1317	83	65	55	29	50

## WELD ON END

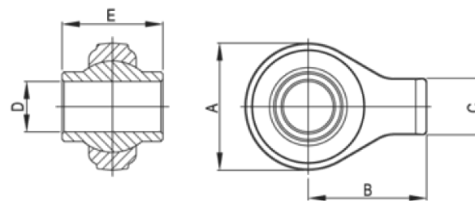

Item Code	A	B	C	D	E
WOE - 1328	57	50.8	28.5	19	44
WOE - 1329	62	34	30	19	44
WOE - 1330	62	34	30	20	44
WOE - 1331	62	34	30	22.1	44
WOE - 1332	62	60	30	25.4	51

## WELD ON END

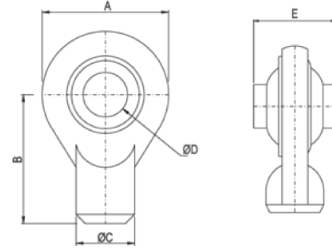

Item Code	A	B	C	D	E
WOE - 1318	54	55	25.4	19	44
WOE - 1319	55	50	25	19	30
WOE - 1320	55	50	25	19	44
WOE - 1321	55	50	25	20	44
WOE - 1322	76	73	30	25.4	51
WOE - 1323	90	85	40	25.4	51
WOE - 1324	90	85	40	30	51
WOE - 1325	90	85	40	32	51
WOE - 1326	90	85	40	32	51
WOE - 1327	75	70	31	25.4	51

## WELD ON END

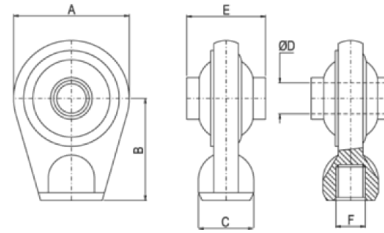

Item Code	A	B	C	D	E
WOE - 1333	62	50	26	19	35
WOE - 1334	62	50	26	22.1	35
WOE - 1335	62	58	34	19	44
WOE - 1336	62	58	34	20	44
WOE - 1337	62	60	34	19	44
WOE - 1338	62	60	34	20	44
WOE - 1339	62	60	34	22.1	44
WOE - 1340	72	70	45	19	51
WOE - 1341	72	70	45	22.1	51
WOE - 1342	72	70	45	25.4	51
WOE - 1343	iZ	70	45	30	51
WOE - 1344	75	70	38	19	51
WOE - 1345	75	65	38	22.1	51
WOE - 1346	75	65	38	25.4	40
WOE - 1347	75	65	38	25.4	51
WOE - 1348	75	65	38	30	51
WOE - 1349	83	65	50	25.4	51
WOE - 1350	83	65	50	30	42
WOE - 1351	83	65	50	30	55

## WELD ON END

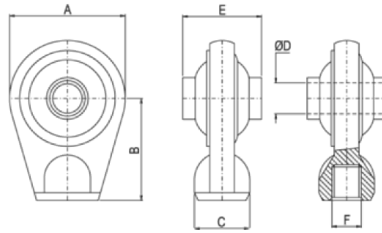

GREASE NIPPLE CAN BE PROVIDED (OPTIONAL)

Item Code	A	B	C	D	E	F
WOE - 1352	83	65	50	32	51	
WOE - 1353	83	65	50	35	35	
WOE - 1354	83	65	50	35	55	
WOE - 1355	85	70	50	19	51	
WOE - 1356	85	70	50	22.1	51	
WOE - 1357	85	70	50	22.1	51	M27x2
WOE - 1358	85	70	50	25.4	51	
WOE - 1359	85	70	50	25.4	51	M27x2
WOE - 1360	85	70	50	30	51	
WOE - 1361	85	70	50	30	51	M27x2
WOE - 1362	92	65	50	30	42	
WOE - 1363	92	65	50	30	59	
WOE - 1364	92	65	50	32	51	
WOE - 1365	92	65	50	35	35	
WOE - 1366	108	60	58	40	75	
WOE - 1367	108	60	58	45	75	
WOE - 1368	108	60	58	50	75	
WOE - 1369	108	85	60	40	75	
WOE - 1370	108	85	60	40	75	M27x2
WOE - 1371	108	85	60	45	75	
WOE - 1372	108	85	60	45	75	M27x2
WOE - 1373	108	85	60	50	75	
WOE - 1374	108	85	60	50	75	M27x2

### WELD ON END

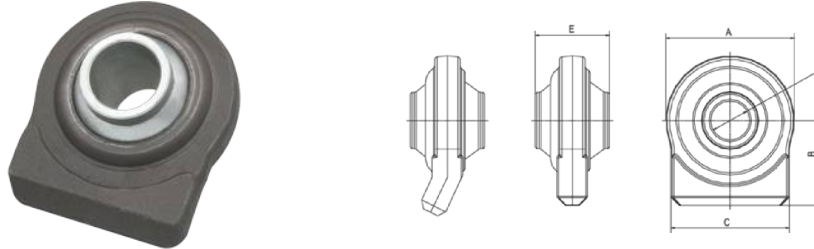

Item Code	A	B	C	D	E
WOE - 1375	46	26	30	16	20
WOE - 1376	46	60	30	16	20
WOE - 1377	65	43	50	18	35
WOE - 1378	65	43	50	19	35
WOE - 1379	65	43	50	22.1	35
WOE - 1380	66	70	55	22.1	35
WOE - 1381	68	90	50	22.1	35
WOE - 1382	68	90	60	22.1	35
WOE - 1383	76	50	70	22.1	35
WOE - 1384	76	50	70	25.4	35
WOE - 1385	76	50	70	25.4	35
WOE - 1386	76	50	70	28.4	35
WOE - 1387	76	50	70	28.4	35
WOE - 1388	78	80	70	25.4	38
WOE - 1389	78	80	70	28.4	38
WOE - 1390	80	65	70	22/28	45
WOE - 1391	80	65	70	22/28	45
WOE - 1392	80	65	70	25.4	45
WOE - 1393	80	65	70	28.4	45
WOE - 1394	80	65	70	28.4	45

## WELD ON END

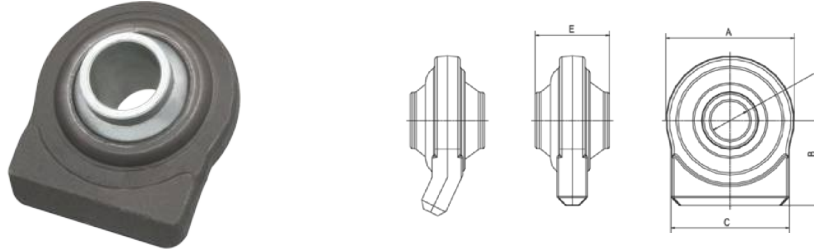

Item Code	A	B	C	D	E
WOE - 1395	80	80	70	25.4	38
WOE - 1396	80	80	70	28.4	38
WOE - 1397	80	80	70	28.4	45
WOE - 1398	83	55	70	22.1	35
WOE - 1399	83	55	70	25.4	35
WOE - 1400	83	55	70	28.4	35
WOE - 1401	83	55	70	28.4	45
WOE - 1402	80	75	79	28.4	45
WOE - 1403	90	82	76	28.4	45
WOE - 1404	96	65	70	28.4	45
WOE - 1405	96	65	70	30	45
WOE - 1406	96	65	70	32	45
WOE - 1407	96	65	70	34	45
WOE - 1408	108	65	80	28.4	45
WOE - 1409	108	65	80	37	45
WOE - 1410	108	65	80	38	45

## WELD ON END

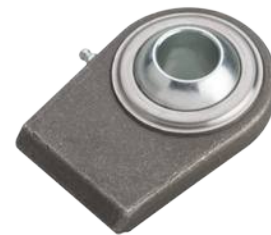
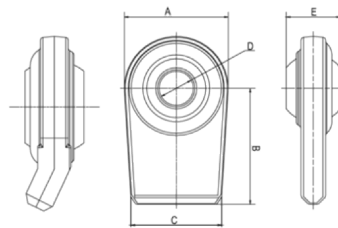

Item Code	A	B	C	D	E
WOE - 1411	52	50	52	19	44
WOE - 1412	67	50	60	19	35
WOE - 1413	67	50	60	22.1	35
WOE - 1414	67	50	56	22.1	35
WOE - 1415	67	70	60	22.1	35
WOE - 1416	67	75	58	22.1	35
WOE - 1417	82	55	70	28.4	45
WOE - 1418	83	79	70	25.4	38
WOE - 1419	83	79	70	25.4	38
WOE - 1420	85	80	70	28.4	45
WOE - 1421	85	80	70	22/28	45
WOE - 1422	85	80	70	28.4	45
WOE - 1423	94	86	94	28.4	45
WOE - 1424	94	86	94	38	45
WOE - 1425	100	83	100	28.4	45
WOE - 1426	100	83	100	37	45
WOE - 1427	100	83	100	38	45

### WELD ON END

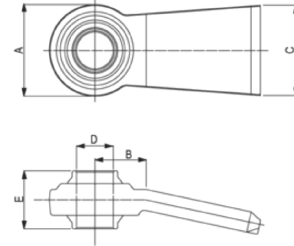

Item Code	A	B	C	D	E
WOE - 1428	71	40	70	28.4	45

### WELD ON END

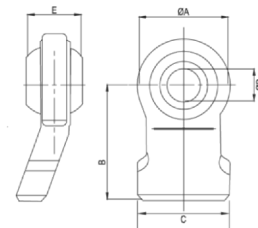

Item Code	A	B	C	D	E
WOE - 1429	100	130	100	28.4	45
WOE - 1430	100	130	100	37	45
WOE - 1431	100	130	100	38	45

## WELD ON END

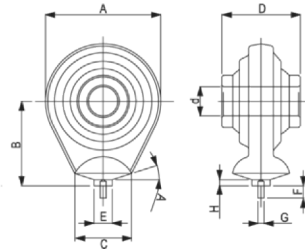

Item Code	A	B	C	d	D	E	F	G	H
WOE - 1432	75	55	35	19	51	12	75	4	4
WOE - 1433	75	55	35	22.1	51	12	75	4	4
WOE - 1434	75	55	35	25.4	51	12	75	4	4
WOE - 1435	75	55	35	30	51	12	75	4	4

## WELD ON END

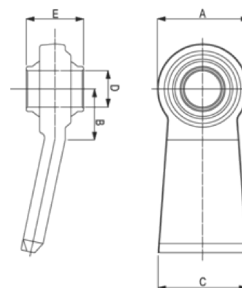

Item Code	A	B	C	D	E
WOED - 101	77	50	66	29	45

## WELD ON END

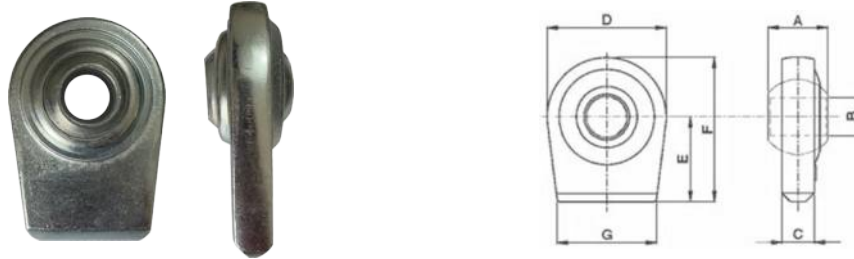

Item Code	A	B	C	D	E
WOED - 102	71	40	70	28.4	45

## WELD ON END

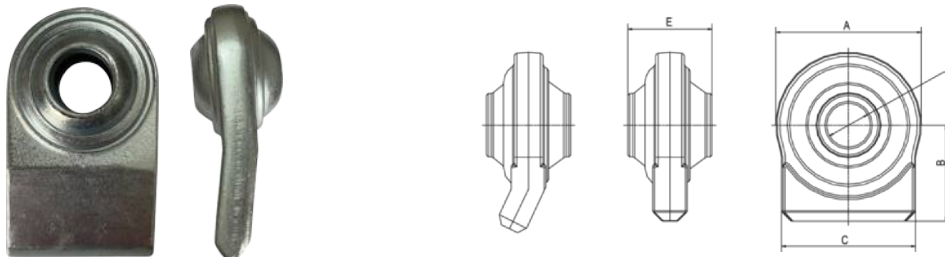

Item Code	A	B	C	D	E
WOED - 103	75	88	75	29	45

## WELD ON END

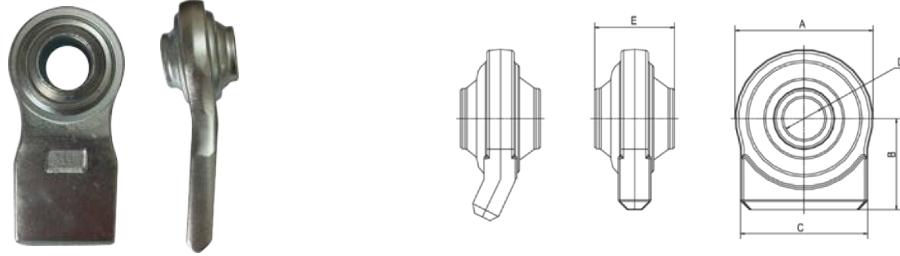

Item Code	A	B	C	D	E
WOED - 104	70	115	65	29	45

## WELD ON END

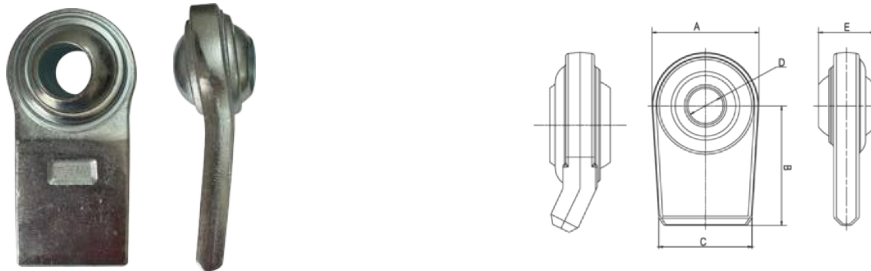

Item Code	A	B	C	D	E
WOED - 105	77	118	68	29	45

## WELD ON END

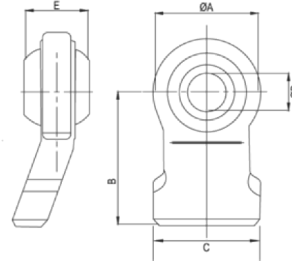

Item Code	A	B	C	D	E
WOED - 106	65	88	75	22.5	35

## WELD ON END

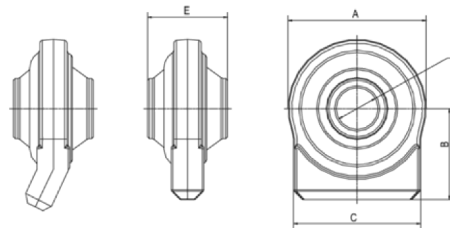

Item Code	A	B	C	D	E
WOED - 107	76	110	48	22.8	45

## WELD ON END

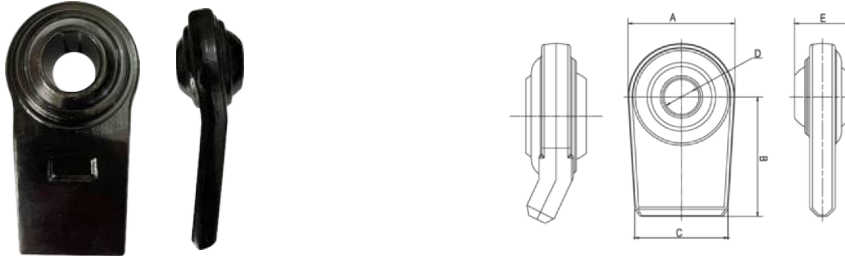

Item Code	A	B	C	D	E
WOED - 108	77	116	68	29	45

## WELD ON END

Item Code	A	B	C	D	E
WOED - 109	78	45	68	29	35

## WELD ON END

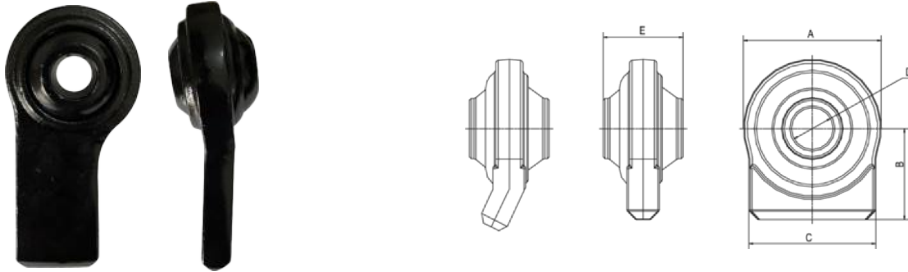

Item Code	A	B	C	D	E
WOED - 110	76	110	48	22.8	45

## WELD ON END

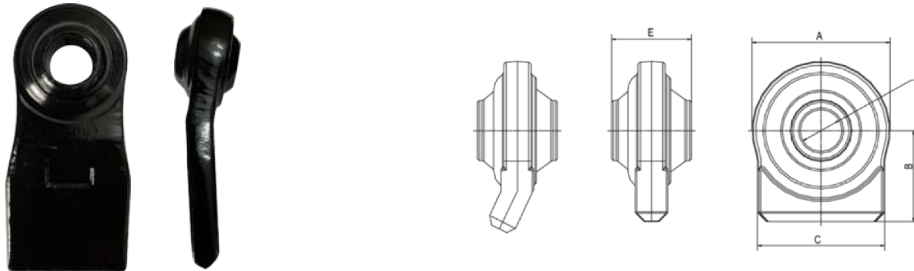

Item Code	A	B	C	D	E
WOED - 111	70	113	63	28.5	44

## WELD ON END

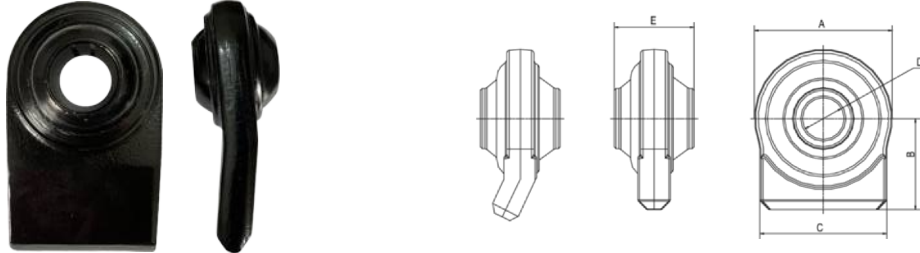

Item Code	A	B	C	D	E
WOED - 112	71	40	70	28.4	45

## WELD ON END

Item Code	A	B	C	D	E
WOED - 113	71	40	70	28.4	45

## WELD ON END

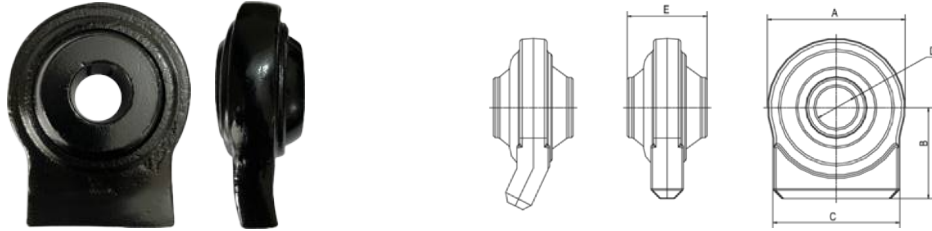

Item Code	A	B	C	D	E
WOED - 114	78	58	60	22.5	35

## WELD ON END

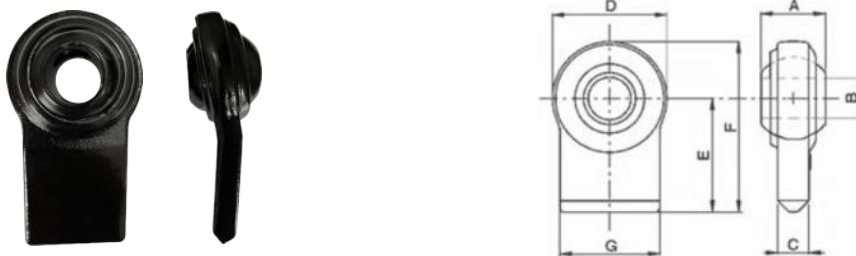

Item Code	A	B	C	D	E	G
WOED - 115	44	29	15	78	100	60

## WELD ON END

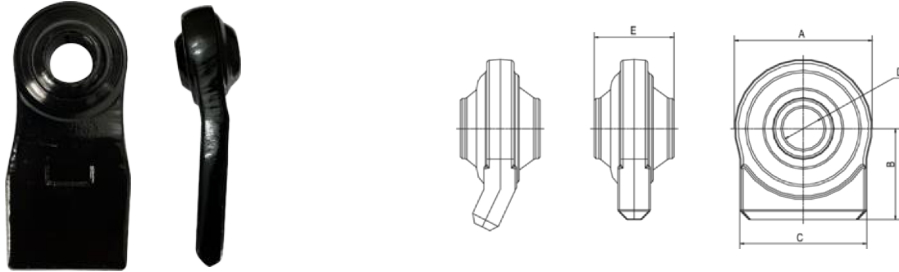

Item Code	A	B	C	D	E
WOED - 116	58	114	65	22.5	35

## WELD ON END

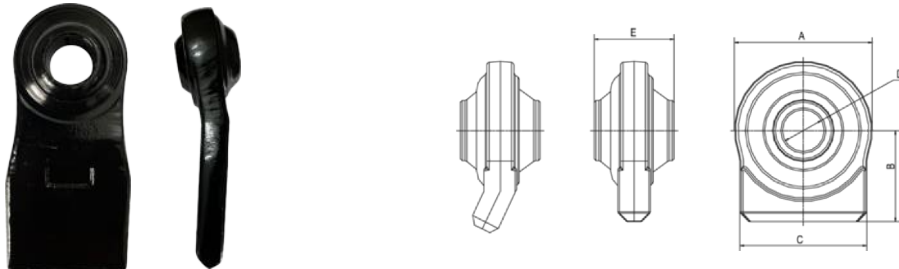

Item Code	A	B	C	D	E
WOED - 117	80	90	76	28.5	36

### WELD ON END

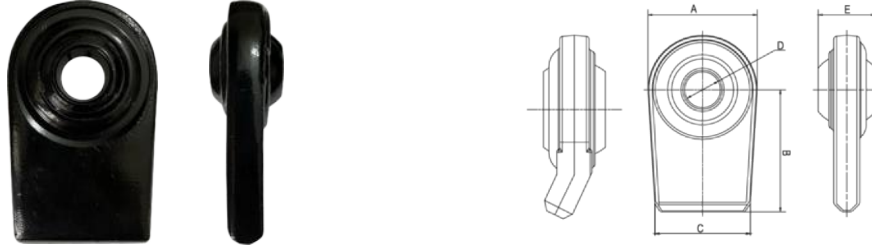

Item Code	A	B	C	D	E
WOED - 118	70	78	64	22.5	35

### WELD ON END

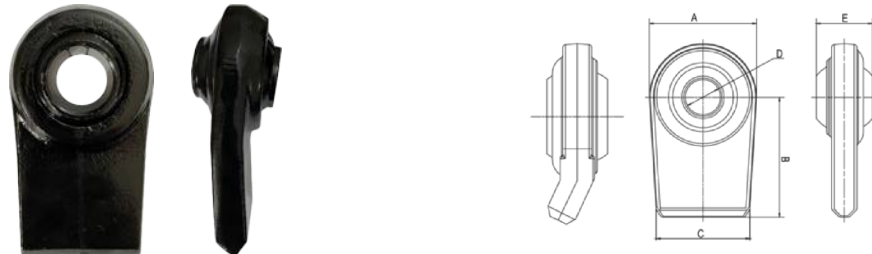

Item Code	A	B	C	D	E
WOED - 119	73	90	63	28.5	44

### WELD ON END

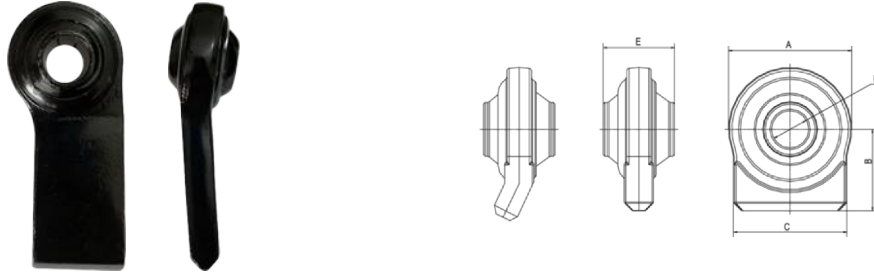

Item Code	A	B	C	D	E
WOED - 120	76	110	48	22.8	45

### WELD ON END

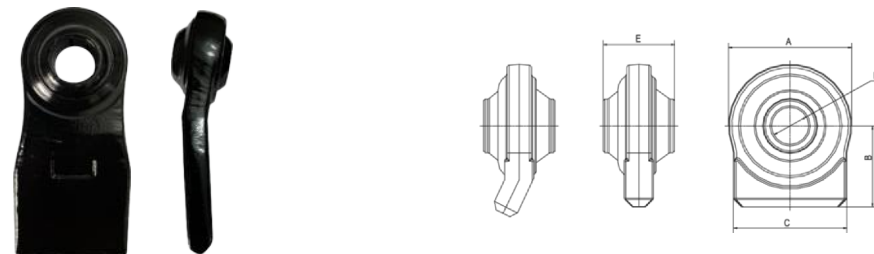

Item Code	A	B	C	D	E
WOED - 121	58	114	65	22.5	35

## WELD ON END

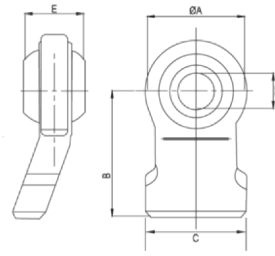

Item Code	A	B	C	D	E
WOED - 122	68	117	78	29	45

## WELD ON END

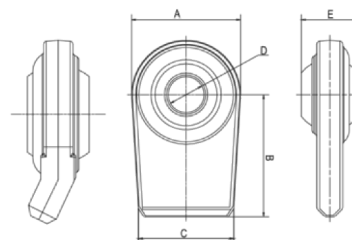

Item Code	A	B	C	D	E
WOED - 123	69	76	65	22.5	35

## WELD ON END

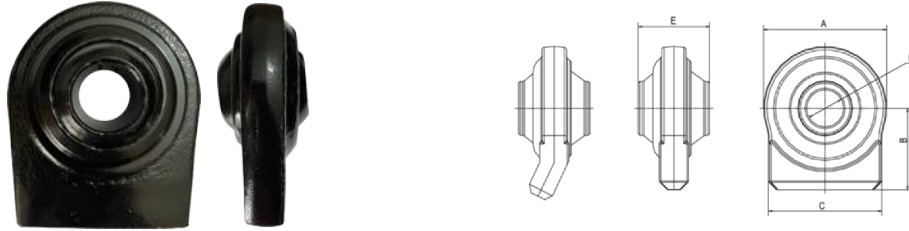

Item Code	A	B	C	D	E
WOED - 124	90	60	80	29	45

## DRAW BARS (76x32)

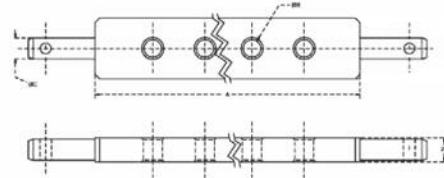

Item Code	No. of Holes	Dim. A (mm)	Dim. B (mm)	Dim. C (mm)	Dia. ØD (mm)	Dia. ØE (mm)	Dim. F (mm)	Dim. G (mm)
DB-820	5	861	60.5	740	28.4	27	140	115
DB-821	6	800	58	684	28.4	20	104.5	95
DB-822	7	750	55	640	28	25.5	80	80
DB-823	7	876	50	776	28	28	100	96
DB-824	7	890	64	762	28	29	126	85
DB-825	7	890	55	780	28	28	124	88.6
DB-826	7	925	50	825	28.4	25	172.5	80
DB-827	7	930	55	820	28	28	110	100
DB-828	7	930	55	820	28	26	85	109
DB-829	7	932	62	807	28	26	49.5	86.2
DB-830	7	940	60	820	28.4	28.5	152	86
DB-831	7	940	55	830	28	30(2), 26(5)	85	110
DB-832	7	940	55	830	28	26	85	110
DB-833	7	981	60	861	28.4	28.5	154.5	92
DB-834	9	800	70	660	28	28.4	70	65
DB-835	9	910	55	800	28	25.5	80	80
DB-836	9	945	60	825	28	22	92.5	80
DB-837	9	945	60	825	28	33	92.5	80
DB-838	9	962	51	860	28.5	33	110	80
DB-839	9	980	55	870	28	25.5	87	87
DB-840	11	825	55	715	28	22	87.5	65
DB-841	11	932	60	812	28	28	86	64

## DRAW BARS (76x32)

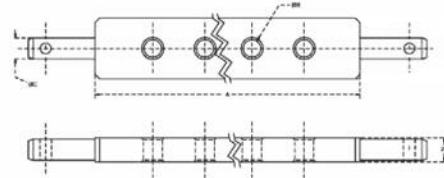

Item Code	No. of Holes	Dim. A (mm)	Dim. B (mm)	Dim. C (mm)	Dia. ØD (mm)	Dia. ØE (mm)	Dim. F (mm)	Dim. G (mm)
DB-842	11	933	55	823	28	22	86.5	65
DB-843	11	933	60	813	28	28.5	81.5	65
DB-844	11	960	55	850	28	26	100	65
DB-845	11	960	55	850	28	22	100	65
DB-846	11	960	62	836	28	28	78	68
DB-847	13	932	60	812	28	19	76	55
DB-848	13	940	60	820	28	19	76	55.6
DB-849	13	940	60	820	28	22.4	76	55.6

## DRAW BARS HOOK

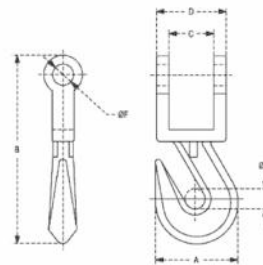

Item Code	Dim. A (mm)	Dim. B (mm)	Dim. C (mm)	Dia. D (mm)	Dia. E (mm)	Dim. F (mm)	Working Load Limit (kg.)
DBH-880	90	190	40	69	19	19	4300

## DRAW BARS (80x40)

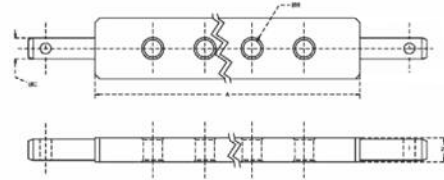

Item Code	No. of Holes	Dim. A (mm)	Dim. B (mm)	Dim. C (mm)	Dia. ØD (mm)	Dia. ØE (mm)	Dim. F (mm)	Dim. G (mm)
DB-851	3	770	56	658	28.5	26.5	164.5	164.5
DB-852	3	960	55	850	28	28.5	212.5	141.5
DB-853	5	1000	60	880	28	28	160	140
DB-854	5	1084	60	964	28.5	26	202	140
DB-855	6	890	63	764	28	28	132	100
DB-856	7	862	60	742	28.5	26	122	83
DB-857	7	930	55	820	28	28.5	102.5	102.5
DB-858	7	934	57	820	28	28	110	100
DB-859	7	940	60	820	28.5	26	125	95
DB-860	7	1085	60	965	36	33	152.5	110
DB-861	7	1094	65	946	36	32	152	110

## TOP LINK PINS

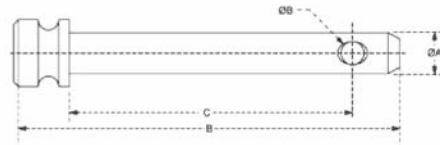

Item Code	Dim.ØA (mm)	Dim.ØB (mm)	Dim.ØC (mm)	Dim.ØD (mm)
TLP-901	15.9	113	76	8.3
TLP-902	15.9	112.7	82.2	8.3
TLP-903	19	90	52	12
TLP-904	19	90	57	12
TLP-905	19	95	65	10
TLP-906	19	113	76	12
TLP-907	19	117	85	10
TLP-908	19	123	86	12
TLP-909	19	125	95	12
TLP-910	19	127	92	12
TLP-911	19	133	95	12
TLP-912	19	135	102.5	8.5
TLP-913	19	135	105	10
TLP-914	19	138	103	12
TLP-915	19	150	116	12
TLP-916	19	155	125	10
TLP-917	19	164	127	12
TLP-918	25	132	95	12
TLP-919	25	136	105	11
TLP-920	25	141	105	12

Item Code	Dim.ØA (mm)	Dim.ØB (mm)	Dim.ØC (mm)	Dim.ØD (mm)
TLP-921	25	145	110	11
TLP-922	25	156	125	11
TLP-923	25	165	126	12
TLP-924	25	180	136	12
TLP-925	25	178	145	11
TLP-926	25.4	123	86	12
TLP-927	25.4	135	95	12
TLP-928	25.4	148	110	12
TLP-929	25.4	154	116	12
TLP-930	25.4	180	142	12
TLP-931	28	151	103	12
TLP-932	19	175	145	10
TLP-933	19	197	165	10
TLP-934	20	117	83	12
TLP-935	22	78	39	12
TLP-936	22	114	76	12
TLP-937	22	114	78	8.3
TLP-938	22	118	85	11
TLP-939	22	132	94	12
TLP-940	22	136	105	12

## TOP LINK PINS

Item Code	Dim. ØA (mm)	Dim. ØB (mm)	Dim. ØC (mm)	Dim. ØD (mm)
TLP-941	22	140	110	12
TLP-942	22	158	125	11
TLP-943	22	190	149	12
TLP-944	22	178	145	11
TLP-945	22	221	184	12
TLP-946	25	115	76	12
TLP-947	25	136	85	11
TLP-948	28	156	125	12
TLP-949	28	165	130	12
TLP-950	28	178	145	12

Item Code	Dim. ØA (mm)	Dim. ØB (mm)	Dim. ØC (mm)	Dim. ØD (mm)
TLP-951	28.6	133	95	12
TLP-952	28.6	192	159	12
TLP-953	31	165	125	12
TLP-954	31.7	165.1	118.7	12
TLP-955	32	152	105	12
TLP-956	32	154	105	12
TLP-957	32	165	125	12
TLP-958	32	175	136	12

## STRAIGHT CLEVISES

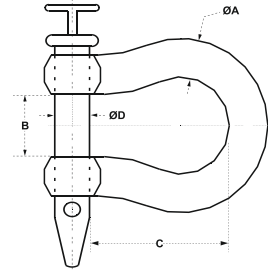

Item Code	Body Dia. ØA (inches)	Clevis Opening B (inches)	Usable Length C (inches)	Pin Dia. ØD (inches)
SC-3001	5/8"	7/8"	3-1/4"	1/2"
SC-3002	3/4"	1-5/16"	3-3/4"	5/8"
SC-3003	7/8"	1-5/16"	3-1/4"	3/4"
SC-3004	7/8"	1-5/16"	4-1/4"	3/4"
SC-3005	15/16"	1-7/16"	4-5/8"	7/8"
SC-3006	1"	2-1/8"		1"

## TWISTED CLEVISES

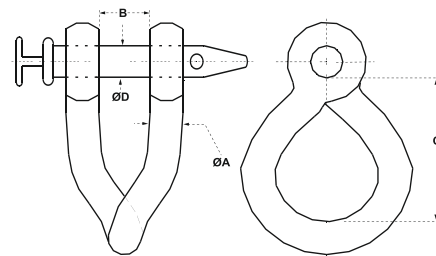

Item Code	Body Dia. ØA (inches)	Clevis Opening B (inches)	Usable Length C (inches)	Pin Dia. ØD (inches)
TC-3007	5/8"	7/8"	3"	1/21"
TC-3008	3/4"	1-5/16"	3-1/2"	5/8"
TC-3009	7/8"	1-5/16"	3"	3/4"
TC-3010	7/8"	1-5/16"	3-7/8"	3/4"
TC-3011	15/16"	1-7/16"	4-1/4"	7/8"
TC-3012	1"	2-1/8"	5"	1"

## UTILITY CLEVISES

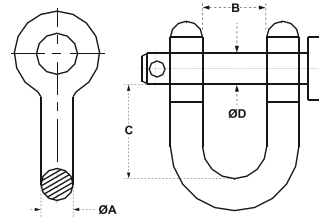

Item Code	Body Dia. ØA (inches)	Clevis Opening B (inches)	Usable Length C (inches)	Pin Dia. ØD (inches)
UC-3013	1/4"	15/32"	7/8"	5/16"
UC-3014	5/16"	17/32"	1"	3/8"
UC-3015	3/8"	21/32"	1-1/4"	7/16"
UC-3016	7/16"	23/32"	1-1/2"	1/2"
UC-3017	1/2"	13/16"	1-11/16"	5/8"
UC-3018	5/8"	1-1/16"	2"	3/4"

## FARM CLEVISES

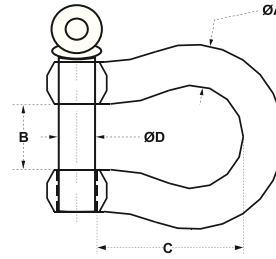

Item Code	Body Dia. ØA (inches)	Clevis Opening B (inches)	Usable Length C (inches)	Pin Dia. ØD (inches)
FC-3019	1/4"	15/32"	1-1/8"	5/16"
FC-3020	5/16"	17/32"	1-1/4"	3/8"
FC-3021	3/8"	23/32"	1-7/16"	7/16"
FC-3022	7/16"	3/4"	1-11/16"	1/2"
FC-3023	1/2"	13/16"	1-15/16"	5/8"
FC-3024	5/8"	1-1/16"	2-1/2"	3/4"
FC-3025	3/4"	1-1/4"	3"	7/8"
FC-3026	7/8"	1-7/16"	3-1/4"	1"
FC-3027	1"	1-11/16"	3-3/4"	1-1/8"
FC-3028	1-1/8"	1-13/16"	4-1/4"	1-1/4"
FC-3029	1-1/4"	2"	4-1/2"	1-3/8"

# Truck Trailer Parts

## HITCH EYE

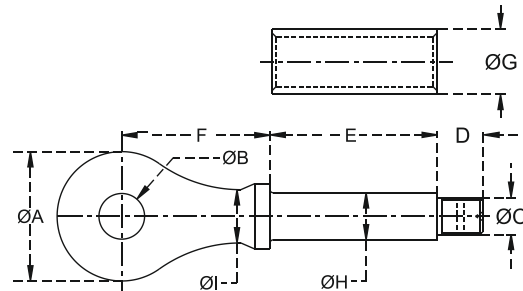

Item Code	Dia. ØA (mm)	Dia. ØB (mm)	Thread ØC (mm)	Dim. D (mm)	Dim. E (mm)	Dim. F (mm)	Dia. ØG (mm)	Dia. ØH (mm)	Dia. ØI (mm)	Towing Load Limit (kg.)	Vertical Load Limit (kg.)
HE-0111	84	29	M24	30	109	100	42	30	35	1500	300

## HITCH EYE

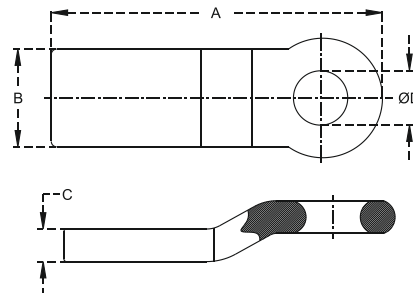

Item Code	Dim. ØA (mm)	Dim. B (mm)	Dim. C (mm)	Dim. ØD (mm)	Type
HE-0112	305	90	29	50	Cranked
HE-0113	305	90	29	50	Straight
HE-0114	305	90	38	50	Straight

## TOWING EYES

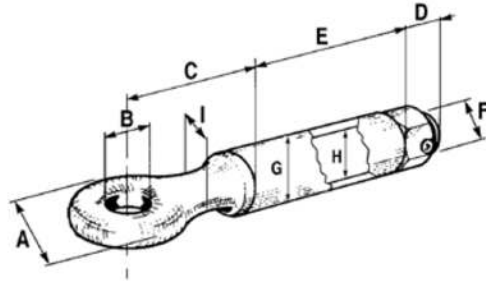

Item Code	Towable Max Load	Vertical Load	Live Load	A	B	C	D	E	F	G
TE-01	—	—	—	84	29	100	30	109	M24	42
TE-02	—	—	—	84	30	98		109		—
TE-03	6000	—	1100	1047	45	96	24	150	M30	51
TE-04	6000	—	2300	105	45	98	33	146.5	M33	63
TE-05	12000	—	2090	112	45	98	33	146.5	M33	63
TE-06	17000	3000	—	131	52	110	60	150	M42	82
TE-07	14000	1700	—	122	52	90	33	135	M33	60
TE-08	6000	—	—	95	35	110	33	145	M33	60
TE-09	3000	250	1000	62	22	90	24	110	M24	42
TE-10	6000	500	3000	95	35	110	26	145	M33	60
TE-11	6000	1500	4500	95	35	110	26	145	M33	60
TE-12	12000	—	—	109	45	130	33	150	M33	63.5
TE-13	14000	2000	5050	120	50	150	36	150	M36	70
TE-14	14000	2000	5750	120	50	150	39	145	M39	76
TE-15	20000	—	—	152	68	170	39	150	M39	76
TE-16	20000	2500	8800	160	76.2	190	48	170	M48	89
TE-17	20000	2500	9200	152	68	170	45	170	M45x3	89

## TOWING EYES DIN 74054

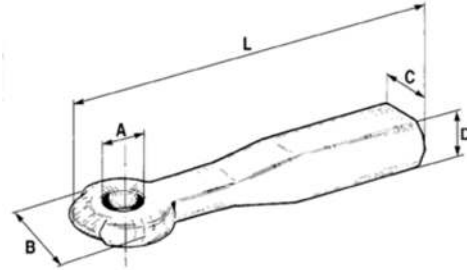

Item Code	Towable Max Load	Vertical Load	A	B	C	D	L
TED-001	3000	450	40	100	40	40	380
TED-002	7000	1000	40	100	50	50	350
TED-003	10000	1450	40	100	55	65	380

## TOWING EYES ENGLISH TYPE

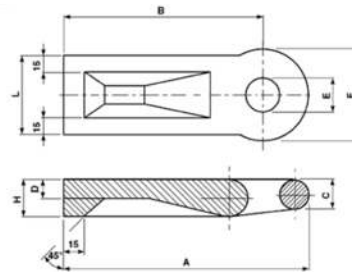

Item Code	Towable Max Load	Vertical Load	A	B	C	D	E	G	H	L
TEE-001	20000	2300	300	245	30	20	50	110	40	100

## FIX TOWING EYE

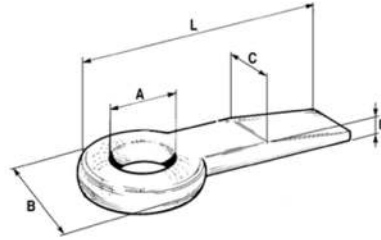

Item Code	A	B	C	D	L
FTE-001	300	245	30	20	50

Item Code	A	B	C
TH-001	50.05	89	16.5

## TOWING HITCHES

Item Code	A	B	C	D
TH-002	50.05	89	16.5	55

## TOWING HITCHES

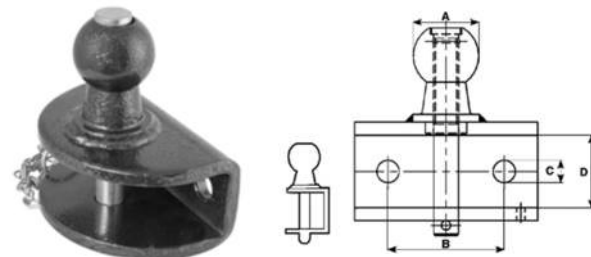

## FIX TOWING HITCHES

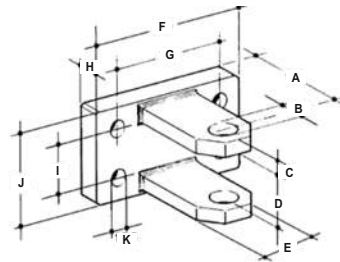

Item Code	A	B	C	D	E	F	G	H	I	J	K
TH-002	100	29.5	15	58	70	160	120	15	55	100	16.5

Item Code	Hoes Section	Vertical Load	B	C	D	E	G
FTE-001	40	200	385	210	532	192	95
	50	300	400	250	528	192	160
	50	300	470	255	608	192	160
	50	500	570	255	708	192	160
	60	600	460	255	610	213	160
	60	600	570	255	710	213	160
	70	1000	495	300	610	213	160
	70	1000	600	400	740	213	160
	70	1000	695	500	810	213	220
	80	1200	500	300	615	213	220

## TELESCOPIC PARKING JACK

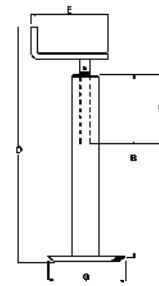

## PARKING JACK WITH LATERAL HANDLE

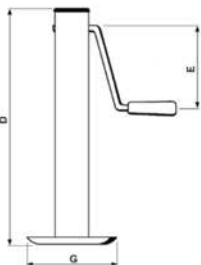

Item Code	Hoes Section	Extension	Vertical Load	A	B	C
TED-001	60	60	800	565	200	160

## WHEEL JACK

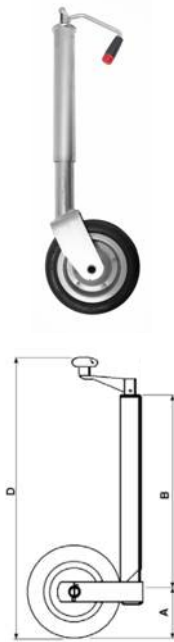

Item Code	Hoes Section	Extension	Vertical Load	A	B	C
TED-001	48	220	150	120	420	630
	60	250	400	150	430	720

## ADJUSTABLE CLOSING

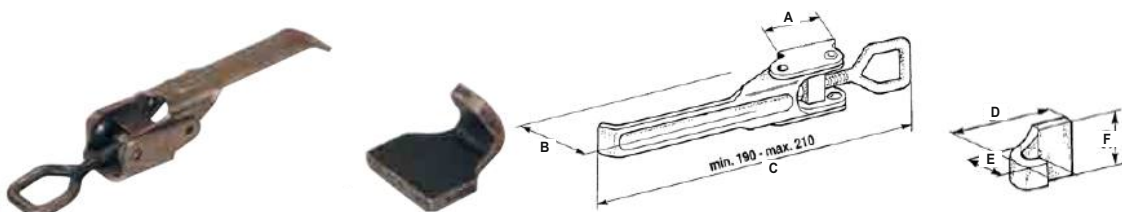

Item Code	A	B	C Min-Max	D	E	F
TEE-001	35	30	190-210	36	22	30

### PIN FOR CLOSURE ART 00658

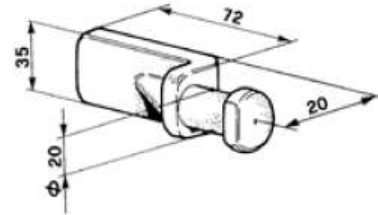

Item Code	A	B	C	D
TEE-001	35	20	72	20

### REAR HINGE

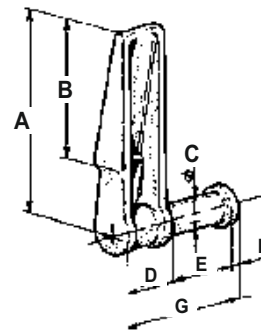

Item Code	A	B	C	D	E	F	G
TEE-001	114	75	20	35	45	10	90

Item Code	A	B	C	D
TEE-001	115	63	35	20

### PIN 20 FOR SMALL ART. 03990

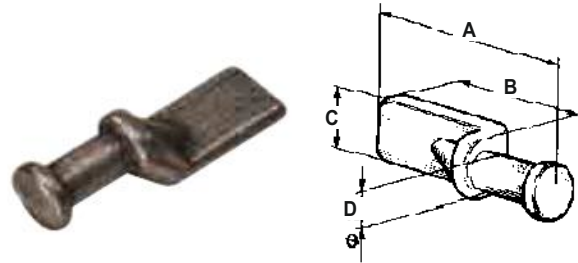

### DROP CLOSURE

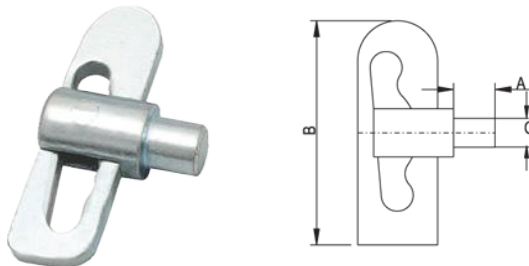

Item Code	A	B	C
TEE-001	13	70	12.7

### PIN 20 FOR SMALL CLOSURE

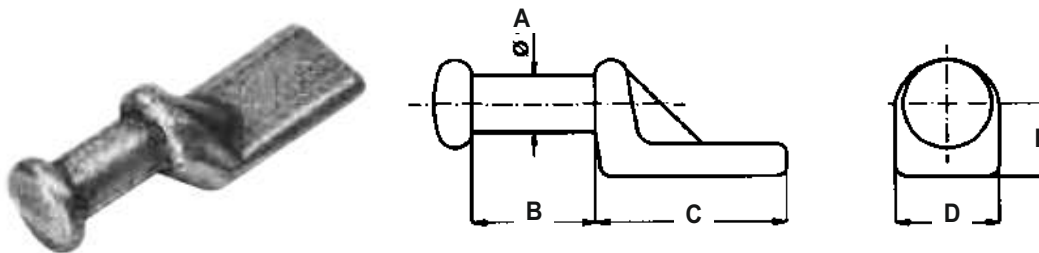

Item Code	A	B	C	D	E
TEE-001	18	39	60	33	23

## DROP CLOSURE WITH SHORT SCREW

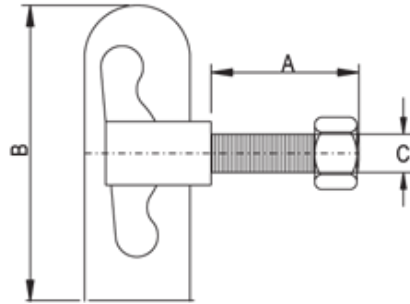

Item Code	A	B	C
TEE-001	35	70	M112

## DROP CLOSURE WITH LONG SCREW

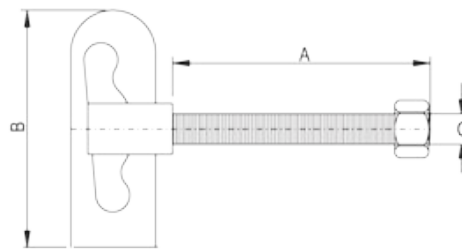

Item Code	A	B	C
TEE-001	76	70	1/2" UNF

## HINGES & PIN

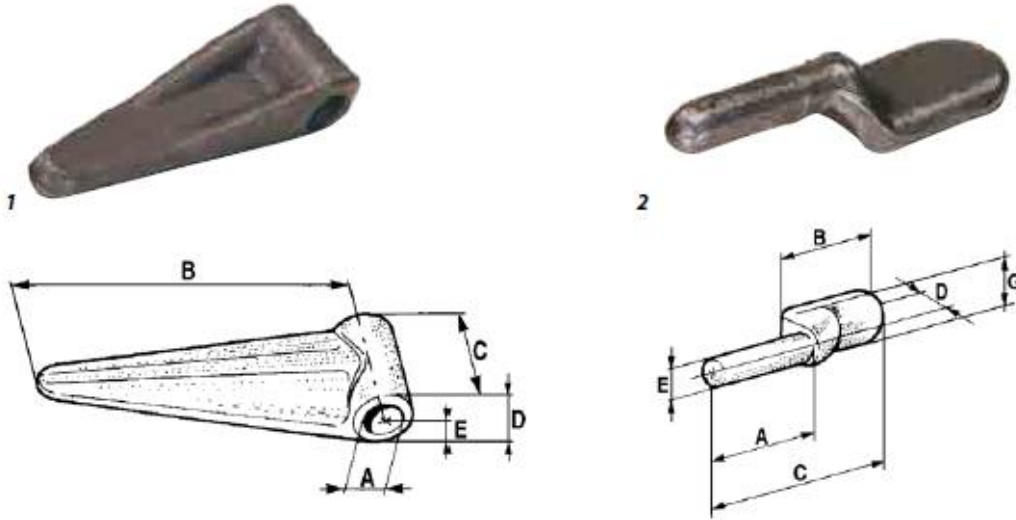

Item Code	A	B	C	D	E	G
HGP-001	9	68	24	18	9	
HGP-002	30	30	60	9	8	19
HGP-003	12	54	30	19	10	
HGP-004	12	85	30	18	9	
HGP-005	12	92	30	22	11	
HGP-006	40	40	80	12	11	27
HGP-007	14	92	30	22	11	
HGP-008	14	110	35	24	12	
HGP-009	50	50	100	17	13	30
HGP-010	16	122	44	27	14	
HGP-011	16	137	33	27	14	
HGP-012	50	55	105	16	15	30

## FORK FOR TIPPING TRAILERS

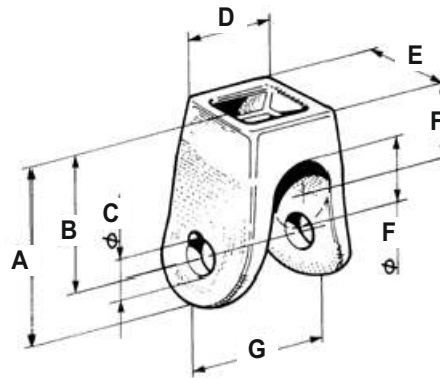

Item Code	A	B	C	D	E	F	G	F
TEE-001	102	68	16	45	50	40	75	32

## DOUBLE LINK FOR LOCK FOR DOUBLE HINGES

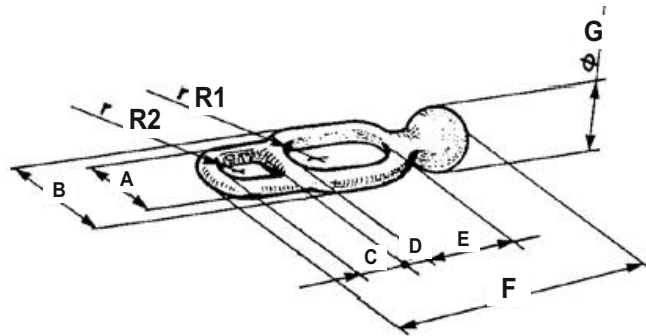

Item Code	R1	R2	A	B	C	D	E	F	G
TEE-001	12	8	35	43	20	11	37	120	30

Item Code	A	B	C	D
GHP-001	9	68	24	18
GHP-002	12	54	30	19
GHP-003	12	85	30	18
GHP-004	14	92	30	22
GHP-005	12	92	30	22
GHP-006	14	110	35	24
GHP-007	16	122	36	27

### GATE HINGES & PINS

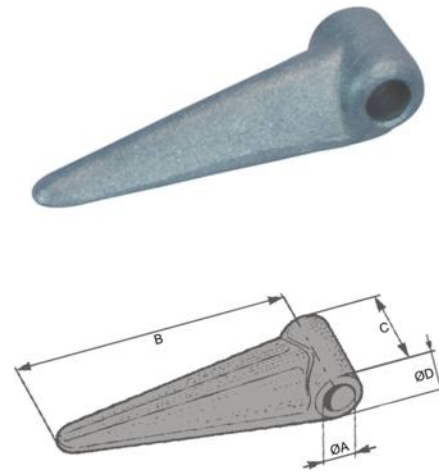

### GATE HINGES & PINS

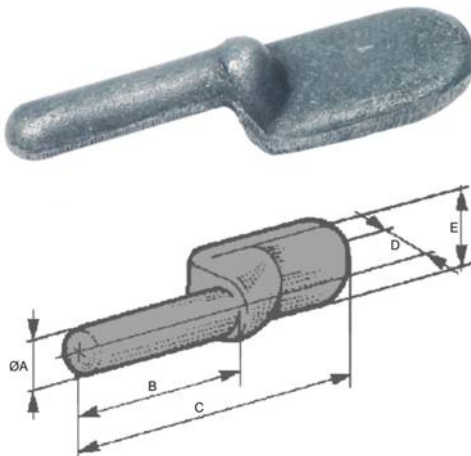

Item Code	A	B	C	D	D
GHP-008	8	30	60	9	19
GHP-009	11	40	80	12	27
GHP-010	13	50	100	17	30
GHP-011	15	50	105	16	30

### TRAILER ROPE HOOKS

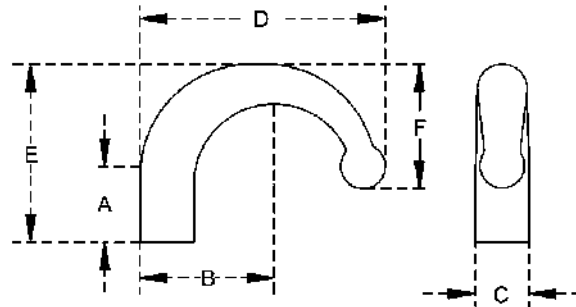

Item Code	A	B	C	D	E	F	r
TRH-001	17	26	12	55	40	28	13
TRH-002	40	28	15	60	50	55	18

### HOOKS – CLEVIS TYPE

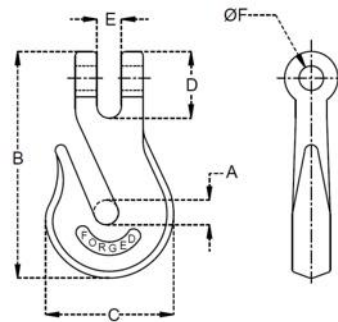

Item Code	A	B	C	D	E	F	Working Load Limit (Kg.)
HCT-001	10	85	47	26	7	9	1200
HCT-002	11	100	58	30	10	11	1800
HCT-003	14	115	65	32	13	13	2500

# Forging Parts

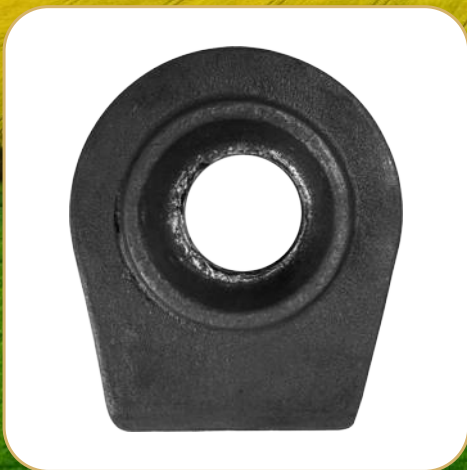

## Notes

Disclaimer: Please note that all parts, images, or OE names shown or mentioned in this catalogue are for reference purposes only. Their inclusion does not imply that our replacement parts are used as original equipment. We supply these parts exclusively for replacement purposes only.

## Notes

Disclaimer: Please note that all parts, images, or OE names shown or mentioned in this catalogue are for reference purposes only. Their inclusion does not imply that our replacement parts are used as original equipment. We supply these parts exclusively for replacement purposes only.

## Notes

Disclaimer: Please note that all parts, images, or OE names shown or mentioned in this catalogue are for reference purposes only. Their inclusion does not imply that our replacement parts are used as original equipment. We supply these parts exclusively for replacement purposes only.

Manufacturers of Agricultural & Trailer Parts

**Regd. Office: 4232 Ansari Road, Bhargava Street, 1 Daryaganj, New Delhi - 110002. (India)**  
**+91-98114-72203**

**Works: Plot No. PE-36, Premier Complex, Nichi Mangli, Chandigarh Road, Ludhiana. 141123**  
**E-mail : [info@jdctraders.com](mailto:info@jdctraders.com) Website : [www.thejdcgroup.com](http://www.thejdcgroup.com)**

Disclaimer: Please note that all parts, images, or OE names shown or mentioned in this catalogue are for reference purposes only. Their inclusion does not imply that our replacement parts are used as original equipment. We supply these parts exclusively for replacement purposes only.